

GRIST

26

THE GRIST



PUBLISHED IN THE YEAR OF
NINETEEN HUNDRED AND TWENTY-SIX

BY THE

CLASS OF 1926

KINGSTON, RHODE ISLAND

VOL. XXVI





To

FRANK W. KEANEY, A. B.

Our loyal class advisor, coach and friend, who has encouraged and guided us through our four years of college activities. His memory will remain with us forever. To him we respectfully dedicate this volume.

GRIST

26



FRANK W. KEANEY, A. B.





FOREWORD TO OUR READERS

Following the custom of previous years, we, the Class of 1926, have endeavored to edit this annual, the object in view being to have it serve as a record of our Collegiate Days and to be a lasting memory of our Alma Mater.

It is our sincere wish that this volume will meet with your approval. If we have succeeded in doing only this, we will feel that the GRIST of the Class of 1926 has accomplished its purpose.



Rhode Island State College

Corporation

HON. WALTER E. RANGER, *Pres.*, Com. of Education, *ex-officio* . . . Providence
HON. ZENAS W. BLISS, *Vice-President*, . . . Providence Co., Providence
HON. ROBERT S. BURLINGAME, *Clerk and Treasurer* . . . Newport Co., Newport
HON. THOMAS G. MATHEWSON . . . Kent Co., East Greenwich
HON. CHARLES ESTES . . . Bristol Co., Warren
HON. ROWLAND HAZARD . . . Washington Co., Peace Dale
*HON. PHILIP A. MONEY, Member of State Board of Agriculture . . . Exeter

* Deceased.



GRIST

26



The Grist Board

DONALD R. KINZIE
Editor-in-Chief

RALPH P. HILL
Business Manager

IRA D. MCINTOSH
Managing Editor

WALTER A. PRESBREY, JR.
Subscription Manager

ARTHUR W. GROVER
Assistant Business Manager

WALTER S. GRATTON
Advertising Manager

Business Board

CLIFFORD K. BOSWORTH
HARRY T. ELLSTROM

WEBSTER GREENMAN
HELEN P. KIRBY

HARRY C. WILBOURN

Editorial Board

EVERETT P. CHRISTOPHER
KATHERINE V. CLARK
MARK R. GIFFORD
JOHN E. HARVEY
CLARENCE V. HICKEY
LYDIA M. JENCKS

CHESTER W. JENSEN
WILLIAM MARCACCIO
NATHAN MILLMAN
THOMAS O. MULCAHY
JOHN D. ORR
MARTHA O. SAYLES

FLORENCE M. STRAIGHT

Art Editor

MARK R. GIFFORD



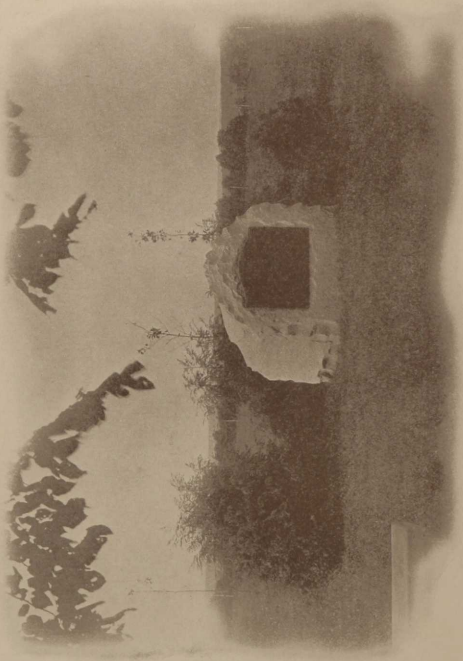

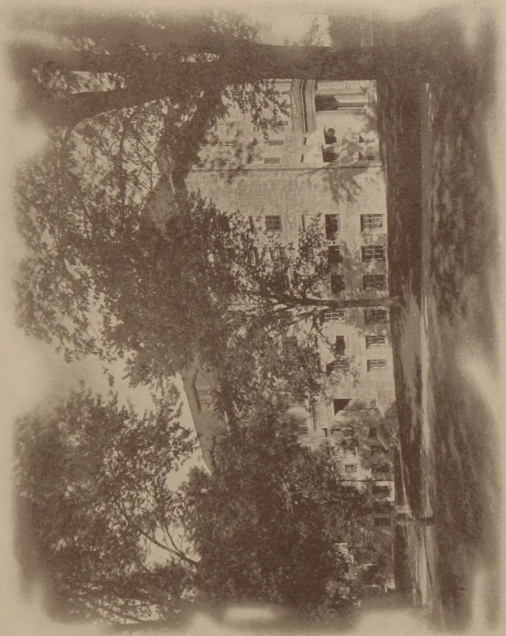

GRIST

26



GRIST

26

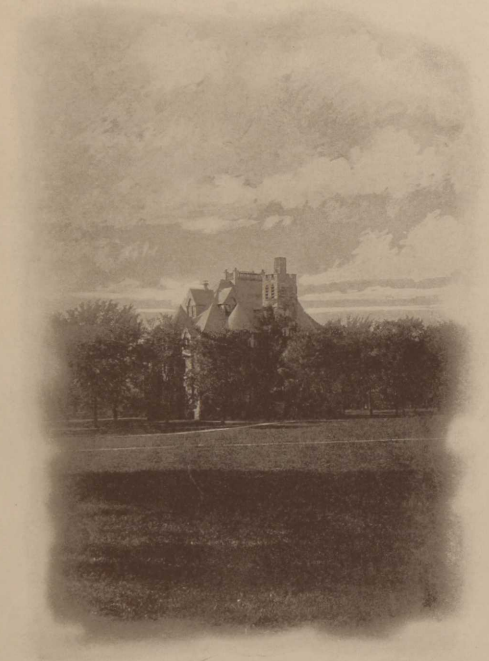

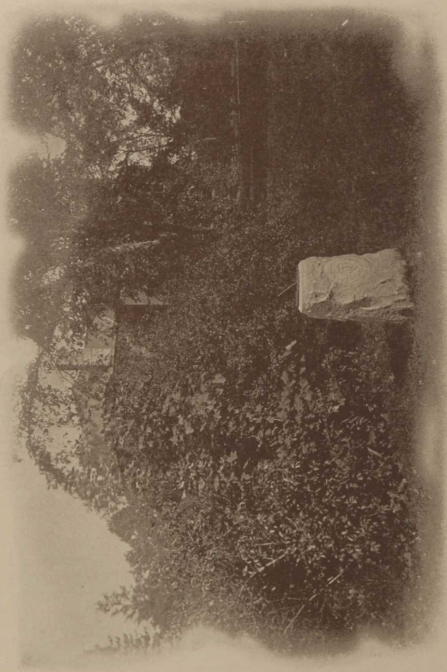





Table of Contents

- I FACULTY
- II CLASSES
- III ATHLETICS
- IV ORGANIZATIONS
- V FRATERNITIES
- VI SOCIAL EVENTS
- VII GRINDS
- VIII OUR ADVERTISERS

ALMA MATER





HOWARD EDWARDS, A.M., LL.D.
President of Rhode Island State College

Heads of Courses



GEORGE E. ADAMS, M. Agr.
Dean of Agriculture
Dean of Men



C. LLOYD SWEETING, M. A.
Dean of Business Administration



HOWARD EDWARDS, A. M. LL. D.
President of Rhode Island State College



JOHN BARLOW, A. M.
Dean of Science



ROYAL L. WALES, B. S.
Dean of Engineering





FACULTY OF RHODE ISLAND STATE COLLEGE

C. BROWN, L. A. KEEGAN, H. G. MAY, F. BAUER, G. W. PHILLIPS,
 H. CHURCHILL, J. R. ELDRED, H. L. JACKSON, F. H. BULL, H. BURDICK, L. COGGINS,
 L. L. TOWER, M. D. ELDRED, M. E. DEATS, H. E. PECK, Mrs. L. L. PEPPER, G. C. WHALEY, C. M. TAYLOR, W. HAZEN, W. M. K. KEANEY,
 J. E. LADD, J. W. INGE, W. ANDERSON, M. H. TYLER, B. L. HARTWELL, S. H. WEBSTER, R. L. WALES, H. EDWARDS, *President*, G. E. ADAMS,
 J. BARLOW, F. W. KEANEY, C. L. SWEETING, L. C. TUCKER

Faculty

HOWARD EDWARDS, A.M., LL.D.

President

Φ K Φ; Φ K Σ: A.M., Randolph-Macon College, 1876; Student, University of Leipzig, 1877-1878; Student in Paris, 1878; Teacher, Bethel Academy, Va., 1878-1880; Teacher, Bingham School, N. C., 1880-1882; Acting Principal of Bethel Academy, Va., 1882-1884; Principal, Tusculum Academy, Ala., 1884-1885; Professor of English and Modern Languages, University of Arkansas, 1885-1890; Professor of English and Modern Languages, Michigan Agricultural College, 1890-1906; LL.D., University of Arkansas, 1891; Leave of Absence in France and England, 1891-1892; Entered upon duties as President of Rhode Island State College, 1906; LL.D., Brown University, 1914; Vice-President of Association of Land Grant Colleges, 1921.

JOHN BARLOW, A.M.

Professor of Zoology

Λ Ψ; Β K; Φ K Φ; B.S., Middlebury College, 1895; A.M., Brown University, 1896; Assistant Biologist, R. I. Experiment Station, 1898; Professor of Biology, Fairmount College, 1898-1901; Appointed Professor of Zoology, Rhode Island State College, 1901.

MARSHALL HENRY TYLER, A.M.

Professor of Mathematics

Θ A X; Φ K Φ; B.S., Amherst College, 1897; Instructor at St. Marks, 1897-1899; Appointed Master of Preparatory School, 1898; Appointed Professor of Mathematics, 1906; A.M., Brown University, 1924.

GEORGE EDWARD ADAMS, M. AGR.

Professor of Agronomy

Π I K; B.S., Rhode Island State College, 1894; Student, Cornell University, 1897 and 1899-1901; Assistant in Horticulture, R. I. Experiment Station, 1895-1901; Assistant in Agriculture, 1901-1906; Associate in Agronomy, 1906; State Statistical Agent, U. S. Department of Agriculture, 1901; Appointed Professor of Agriculture, 1907; Appointed Dean of Agriculture, 1917; Appointed Dean of Men, 1924.

ANDREW EDWARD STENE, M.S.

Director of Extension Service

Graduate, School of Agriculture, University of Minnesota, 1891; College of Agriculture, University of Minnesota, 1897; Teacher, Public Schools, Minnesota, 1891, 1892, 1894 and 1895; Student, Educational Courses, University of Minnesota, 1897-1898; Principal of Schools, Ashby, Minn., 1898-1901; Graduate Student, Cornell University, 1901-1902; M.S.A., 1902; Assistant in Horticulture, Rhode Island State College, 1903-1904; Entomologist, State Board of Agriculture, 1904; Appointed Superintendent of Extension Service, 1904; Appointed Director of Extension Service, 1914; Appointed State Leader County Agent Work, 1916.

SAMUEL HARVEY WEBSTER, B.S.

Professor of Civil Engineering

Φ K Φ; Σ Ψ; A.B., Waynesburg College, Pa., 1893; Instructor, Jackson High School, Mich., 1894-1896; Instructor, Washington State College, 1896-1903; Student, Leland Stanford University, 1903-1904; B.S., University of Illinois, 1906; Instructor in Civil Engineering, Oklahoma State College, 1907; Appointed Professor of Civil Engineering, 1907.

ROYAL LINFIELD WALES, B.S.

Professor of Mechanical Engineering

Φ K Φ; A X A; B.S., Massachusetts Institute of Technology, 1902; Instructor, Massachusetts Institute of Technology, 1902-1904; Instructor in Mechanical Engineering, North Carolina State College, 1904-1905; Assistant Professor of Experimental Engineering, University of Tennessee, 1905-1908; Appointed Professor of Mechanical Engineering, 1908; Dean of Department of Engineering, 1909; Leave of Absence in Bureau of Standards, Washington, D. C., on Carburetor Research, January 1 to September 1, 1921.

BURT LAWS HARTWELL, PH.D.

Professor of Agricultural Chemistry

C S C; Σ Ξ Φ K Φ; B.S., Massachusetts Agricultural College and Boston University, 1889, Associate Chemist, Massachusetts Agricultural Experiment Station, 1889; Appointed First Assistant Chemist, R. I. Experiment Station, 1891; M.S., Massachusetts Agricultural College, 1900; Ph.D., University of Pennsylvania, 1903; Appointed Associate Chemist, R. I. Experiment-Station, 1903; Chemist, 1907; Professor of Agricultural Chemistry, 1908; Appointed Director of Experiment Station, 1912; Agronomist, 1913; Fellow in American Association for the Advancement of Science.



- HERMAN CHURCHILL, A.M. *Professor of English and History*
 Β Θ Π, Φ Κ Φ, Φ Β Κ: A.B., Syracuse University, 1894; Summer Sessions, Chautauqua, N. Y., Chicago University: A.M., University of Wisconsin, 1902; Instructor in High Schools of N. Y., Wis., and Ill., 1894-1903; English Department, Northwestern University, Evanston, Ill., 1903-1907; Head of English Department, Southwestern College, Winfield, Kan., 1907-1909; Head of English Department, Nebraska Wesleyan University, 1909-1912; Appointed Professor of Rhetoric and Composition, 1912; Professor of English and History 1921.
- JOHN EVERETT LADD, M.S.A. *Professor of Animal Husbandry*
 Θ X: A. Z.: B.S., New Hampshire State College, 1913; M.S.A. at Purdue, Ind., 1917; Appointed Professor of Animal Husbandry at Rhode Island State College, 1918.
- CHARLES CARROLL, PH.D. *Professor of School Law and Administration*
 Φ Β Κ: A.B., Brown University, 1898; LL.B., Harvard Law School, 1901; Admitted to Rhode Island Bar, 1901; A.M., Brown University, 1913; Ph.D., Brown University, 1915; Instructor at Rhode Island Normal School, 1916; Assistant to Rhode Island Commissioner of Education, 1916; Deputy State Director of Vocational Education, 1919; Professor of School Law and Administration, Rhode Island State College, 1919.
- GRACE E. BIRD, PH.D. *Professor of Educational Psychology*
 Ph.B., University of Chicago, M.A., Columbia University, 1916; Ph.D., Brown University, 1918; Assistant in English, University of Chicago; Taught at High Schools in Mont., Ill., N. H., and Rhode Island College of Education; Member of American Psychological Association; Appointed Professor of Educational Psychology at Rhode Island State College, 1919.
- WILLIAM ANDERSON, M.S. *Professor of Electrical Engineering*
 Σ Ε: Φ Κ Φ: B.S., Kansas State Agricultural College, 1898; Assistant in Mathematics, Kansas State Agricultural College, 1899-1902; Instructor in Physics and Electrical Engineering, Kansas State Agricultural College, 1904-1906; M.S., Kansas State Agricultural College, 1906; Instructor in Physics and Electrical Engineering, Michigan College of Mines, 1906-1912; A.M., Cornell University, 1911; Assistant Professor of Mechanical Engineering, 1912-1919; Michigan College of Mines; Appointed Professor of Physics and Electrical Engineering at Rhode Island State College, 1919.
- JOSEPH WAITE INCE, M.A. *Professor of Chemistry*
 Φ Κ Ψ: A.B., Brown University, 1902; M.A., Brown University, 1904; Instructor in Chemistry at Brown University, 1902-1904; Instructor in Chemistry at Denison University, 1904-1905; Demonstrator of Chemistry at McGill University, 1905-1908; Professor of Agricultural Chemistry at North Dakota Agricultural College, 1908-1919; Agricultural Chemist at North Dakota Agricultural Experiment Station, 1908-1919; Appointed Professor of Chemistry and Head of Chemistry Department, 1919.
- H. LOUIS JACKSON, M.S. *Professor of Industrial Chemistry*
 A Γ: B. S., Massachusetts Institute of Technology, 1905; M.S., Hamilton College, 1909; Instructor at M. I. T., Assistant Professor of Chemistry at University of Kansas; State Chemist of Idaho; Overseas Service in Sanitary Corps, U. S. Army; Appointed Professor of Industrial Chemistry, 1919.
- MRS. LILLIAN L. PEPPARD, M.S. *Professor of Home Economics*
 B.S., Michigan Agricultural College; M.S., University of Chicago; Assistant Professor of Domestic Science and Domestic Art, Michigan Agricultural College, 1906-1913; Associate Professor of Household Arts, Michigan Agricultural College, 1913-1918; University of Chicago, 1916-1917; Member of National Council of Omicron Nu, 1913-1915; Secretary of Michigan Home Economics Association, 1913-1917; Member of Michigan State Executive Board of Red Cross, 1916-1918; Assistant Professor of Home Economics, Rhode Island State College, 1918-1920; Appointed Professor of Home Economics, Rhode Island State College, 1920.
- ROBERT MARSHALL BROWN *Professor of Geology*
 Φ Α Θ, Σ Ε: Brown A.B., '93; Harvard A.M., 1902; Geologic Survey during the War; Special Investigator of Petroleum, Pennsylvania Area for United States Government; Member of American Association of Geographers; Fellow A. A. S.; President National Council of Geography Teachers; Captain U. S. Army Signal Corps; Author of numerous books on Geology and Geography and Scientific Publications; on Editorial Staff of the Journal of Geography.



HENRY G. MAY, PH.D.

Professor of Bacteriology

Φ X; Φ B K; Σ E; Φ K Φ; B.S., University of Rochester, 1913; Ph.D., University of Illinois, 1917; Junior Zoologist, Bureau of Animal Industry, Wash., D. C., 1917-1919; Bacteriologist, Central Medical Department Laboratory, Dijon, France, 1918-1919; Professor of Biology, Mississippi College, 1919-1920; Appointed Professor of Bacteriology at Rhode Island State College and Chief of Division of Animal Breeding and Pathology in Experiment Station, 1920.

BASIL E. GILBERT, PH.D.

Chemist, R. I. Agr. Expt. Station

Σ E; Undergraduate course at McMaster University, Toronto, Canada; Lieutenant in Canadian Infantry and British Flying Corps, 1916-1920; Post-graduate work at McMaster University for the degree of M.A., granted a studentship by the Canadian National Research Council. President of student body at University, 1919-1920; Chemist with Imperial Varnish and Color Company, Toronto, 1920-1922; Instructor in General Science and Biology, Brandon College, Brandon, Manitoba, Canada; Student at University of Chicago during the summer, 1920-1923; Post graduate student at University of Chicago; Elected to Sigma Xi; fellowship and scholarship at the University, 1923-1924; Fellowship at Boyce Thompson Institute for Plant Research, Yonkers, N. Y., 1924-1925; Ph.D., University of Chicago, 1925; Chemist at R. I. Agricultural Experiment Station, 1925.

HAROLD W. BROWNING, PH.D.

Professor of Botany

Φ X; Φ K Φ; Σ E; Γ A; Φ Σ; B.S., Rhode Island State College, 1914; Appointed Assistant Professor of Botany, University of Wisconsin, 1914-1916; M.S., University of Wisconsin, 1916; Fellow in Botany, University of Wisconsin, 1916-1917; Instructor in Botany, University of Wisconsin, 1919-1920; Ph.D., University of Wisconsin, 1920; Appointed Professor of Botany at Rhode Island State College, 1920.

FRANK BERTRAM MITCHELL, A.B.

Professor of Modern Languages

S A E; Member of the Modern Language Association of America; studied at Alliance Francaise in Paris, 1913; A.B., Boston University, 1914; Modern Language Master at the Lawrence Academy, 1916-1917; Interpreter in France during World War; Member of the First Army Intelligence Corps in France; Student at the French University of Dijon; Taught French and Spanish, University of Vermont, 1919-1921; Middlebury College Spanish School, 1920; United States Naval Academy, 1921-1924; Student at Alliance Francaise, Paris, 1921; Graduate Student, Department of Romance Languages, John Hopkins University, 1921-1924; Appointed Professor of Modern Languages, Rhode Island State College, 1924.

JULIA IONE FOSTER, A.M.

Instructor of Modern Languages

A.B., Nebraska Wesleyan University, 1916; A.N., Boston University, 1924; Public School, Nebraska, 1916-18; Teaching and Study in Chile and Bolivia, South America, 1918-1923. Appointed Instructor in Modern Languages at Rhode Island State College, 1925.

CLAUDE G. HAMMOND, Captain, U. S. Army

Professor of Military Science and Tactics

Second Lieutenant, 1st Inf. National Guard, S. C., Federal Service, July 8, 1916, to August 7, 1917; 2nd Lieutenant, Regular Army, assigned to 56th Inf., August 7, 1917, to January 1, 1918; 1st Lieutenant, 19th Machine Gun Battalion, January 1, 1918, to June 9, 1918. Captain, 19th Machine Gun Battalion, June 9, 1918, to June 25, 1920; Captain, Inf., on detached service attending Motor School June 25, 1920, to October 10, 1920; Captain, Inf., unassigned, Instructor in Machine Guns, Inf. School, Fort Benning, Ga., October 10, 1920, to September 1, 1921; Captain, Infantry, unassigned, taking the Course of Instruction at Fort Benning, Ga., Inf. School, September 15, 1921, to June 1, 1922; Captain, Inf., unassigned, attached to Staff at Fort Benning, Ga. On duty as Construction Quartermaster, June 1, 1922, to May 31, 1923. Captain, Inf., unassigned, duty as P. M. S. and T., Rhode Island State College, May 31, 1923, to date.

CHARLES LLOYD SWEETING, M.A.

Professor of Business Administration

Φ K Φ; A.B., Harvard, 1914; M.A., Syracuse University, 1922; School Principalships, Clifton, N. J.; New Rochelle, N. Y., 1914-1919; Statistician in U. S. Army, 1918; Training Office, Federal Board for Vocational Education, 1919; Instructor and Assistant Professor, Syracuse University, 1919-1923.



PHILIP EDWARD BUNKER *Associate Professor of Business Administration*

Educated at Gilman High, Northeast Harbor, Me.; Boston University, B.B.A.; Research University (Washington) M.C.S.; Graduate Work, Syracuse University. Employed by Gillette Safety Razor Co., Boston Mass.; Aetna Insurance Co., Boston, Mass.; Thomas Plant Shoe Co., Public Accountant, Maine, N. Y. Taught at Juniata College, Huntington, Pa., Syracuse University. Member of Beta Gamma Sigma (Hon. Business Frat.), Alpha Kappa Psi (Prof. Business Frat.), Theta Phi Lambda (Accounting Frat.). Appointed Associate Professor of Business Administration at Rhode Island State College, 1925.

GEORGE HOLLAND BALDWIN, B.S.

Professor of Teacher Training in Agriculture

Supervisor in Public Schools of Rhode Island; B.S., Rhode Island State College, 1915; Practical Work with Dairy Herd, Dexter Asylum, Providence, 1915; Animal Husbandman, Extension Service, R. I. S. C., 1917-1919; Instructor in Agriculture, Colt Memorial High School, Bristol, R. I., 1922-1923.

GRACE CATHERINE WHALEY, B.E.

Professor of Teachers' Training

Professor of Teachers' Training in Home Economics, R. I. Normal School, 1909; Elementary School Work, 1909-1911, Student, Columbia University, 1911-1912; Instructor in Home Economics, Providence Technical, 1911-1923; B.E., Rhode Island College of Education, 1923; Appointed Professor of Teachers' Training in Home Economics, R. I. State College, 1923.

FRANK WILLIAM KEANEY, A.B., Φ B K

Physical Director and Coach

A.B., Bates College, 1911; Sub-master and Instructor in Science and Mathematics and Athletic Director at Putnam, Conn., 1911-1912; Sub-master and Instructor in Science and Mathematics and Athletic Director at Woonsocket, R. I., 1912-1917; Instructor in Science and Athletic Director at Everett, Mass., 1917-1920; Appointed Coach and Physical Director and Instructor in Chemistry at Rhode Island State College, 1920.

HOWLAND BURDICK, B.S.

Assistant Professor of Dairying

P I K; B.S., Rhode Island State College, 1896; Appointed Assistant in Agriculture and Farm Superintendent, 1896; Appointed Instructor in Agriculture, 1900; Appointed Assistant Professor in Dairying, 1906.

CALVIN LESTER COGGINS, B.S.

Assistant Professor of Physics and Electrical Engineering

B.S., Rhode Island State College, 1907; Graduate Work, 1907-1909; Assistant in Physics, Ohio State University, 1909-1910; Assistant in Physics, Dartmouth College, 1910-1912; Instructor in Physics, Stevens Institute of Technology, 1912-1914; Appointed Assistant Professor of Physics and Electrical Engineering, 1914; Associate Member of American Physical Society.

FRANK HARTWELL BILLS, B.S.

Assistant Professor of Mathematics

B.S., New Hampshire College, 1910; Appointed Instructor of Mathematics, Rhode Island State College, 1910; Appointed Assistant Professor of Mathematics, Rhode Island State College, 1917.

HELEN ELIZABETH PECK, A.M.

Assistant Professor of English Literature

Σ K; Φ K Φ ; A.B., Wellesley, 1904; Principal, Gilmanston Academy, 1906-1907; Vice-Principal, South Kingston High School, 1909-1915; Instructor, Rhode Island State College, 1915; Appointed Assistant Professor of English Literature, July, 1919; A.M., Brown University, 1924; Appointed Professor of English Literature, 1924; Appointed Acting Dean of Women, 1926.

MABEL DEWITT ELDRED, B.S.

Instructor in Drawing

B.S., Rhode Island State College, 1895; Appointed Instructor in Drawing, 1897; Rhode Island State College.



PAUL D. CARTER, *Captain, U. S. Army*

Assistant Professor of Military Science and Tactics

Commissioned 2nd Lieutenant, Inf., O. R. C., August 15, 1917, accepted August 15, 1917; 1st Lieutenant of Inf., October 25, 1918, accepted November 1, 1918; Captain of Inf., November 13, 1918, accepted January 10, 1919, vacated September 18, 1920; 1st Lieutenant of Inf., July 1, 1920; Captain of Inf., July 2, 1920, accepted September 14, 1920. Discharged as Captain and appointed 1st Lieutenant November 18, 1922. Served over seas with the 28th Inf. 1st Division, from September, 1917, to September, 1919. Served at Camps Merritt, Taylor, and Dix from October, 1919, to June, 1922, with 28th Infantry, 1st Division. Attended Infantry School for Officers at Fort Benning, Georgia, 1922-1923. Assigned to the 26th Infantry, 1st Division, at Plattsburg Barracks, N. Y., June, 1923. Served two years at Plattsburg Barracks, N. Y., from June, 1923, to June, 1925. Transferred to the detached officers' list and assigned to duty at Rhode Island State College by the War Department order, dated April 22, 1925. On duty at Rhode Island State College from June 30, 1925, to the present date. Commissioned Captain February, 1926.

RALPH EUGENE BROWN

Instructor in Mechanical Engineering

B.E.E., Northeastern University, 1922; S.M., Massachusetts Institute of Technology, 1925; Assistant Instructor in Physics, Northeastern University, 1920-1921; Assistant Instructor in Drawing, Northeastern University, 1921-1922; Instructor in Mechanical Engineering, Northeastern University, 1922-1923; Instructor in Graphics and Mechanical Engineering, Tufts College, 1923-1924; Instructor in Descriptive Geometry, Northeastern University, Summer Sessions, 1921-1925; Appointed Instructor in Mechanical Engineering at Rhode Island State College, 1925.

CLARENCE ELMER BRETT, B.S.

Instructor in Poultry Husbandry

B.S., Rhode Island State College, 1913; Instructor in New York State School, 1918; Appointed Instructor in Poultry Husbandry, Rhode Island State College, 1918.

FRANK F. ARCHIBALD

Instructor in Mechanical Engineering

Apprenticeship in machine shop, Edinburgh, Scotland, 1894-1900; Staff Engineer at Crichton Institution, Dumfrie, Scotland, 1900-1903; Engineer at Victoria Flour Mills, Glasgow, 1903-1905; Supervisor of Electrical Work at St. Leonard Engineering Works, Edinburgh; Master Mechanic at Louitt Laundry Co., Providence, R. I., for five years; Foreman for three years at Franklin Process Co., Providence; Appointed Instructor in Mechanical Engineering at Rhode Island State College, 1920.

LESLIE A. KEEGAN, B.S.

Instructor in Agronomy

P. I. K.; B.S., Rhode Island State College, 1919; Graduate Student and Instructor in Agronomy, University of Maine, 1920; Appointed Instructor in Agronomy, Rhode Island State College, 1920.

FREDERICK BAUER, M.S.

Instructor in Zoology

B.S., Connecticut Agricultural College, 1920; M.S., 1922; Appointed Instructor in Zoology, 1922.

HERBERT V. MARSH, B.S.

Instructor in Horticulture

A. I. P.; B.S., Massachusetts Agricultural College, 1915; Teaching Agricultural Subjects at Gorham, N. H., 1916-1917; from 1917 to 1920 engaged in Teaching Agriculture in High Schools in New Hampshire; Appointed Instructor in Horticulture at Rhode Island State College, 1920.

MRS. WINIFRED M. KEANEY, A.B. *Instructor in Physical Training for Women*

A.B., Bates College, 1911; Undergraduate Assistant in Physical Training at Bates College, 1910; Taught Settlement House Work, Buffalo, N. Y., 1911; High School and Playground Work in Alton, N. H., 1912-1913; Assistant Principal, Palmetton, Pa., School, 1913-1914; Appointed Director of Physical Education for Women at Rhode Island State College, 1921.

CECIL LANGFORD BROWN, A.M.

Instructor in Chemistry

A. X. S.; I. A.; B.S. in Agriculture, State College of South Dakota, 1918; A.M. in Chemistry, University of Missouri, 1921; Inorganic Chemistry, University of Missouri, 1920-1921; Science and Mathematics, High School, Motley, Minnesota, 1921-1922; Science and Mathematics, Proctor High School, Minnesota, 1922-1923; Biology and Algebra, High School, Kansas City, Missouri, 1923-1924; Appointed Instructor in Chemistry, Rhode Island State College, 1924.



- WINIFRED HAZEN, B.S. *Instructor in Institutional Management*
A. Z. O. N.; B.S., Oregon Agricultural College, 1921; Instructor in Institutional Management, Oregon Agricultural College, 1921-1922; Appointed Instructor in Institutional Management, Rhode Island State College, 1922.
- CARRICK EARL WILDON, B.S. *Instructor in Horticulture*
B.S., Massachusetts Agricultural College, 1916; Instructor in Floriculture at M. A. C. for two years, doing also Post Graduate Work in the Botanical Department; Overseas as Adjutant in U. S. Army, 1918-1919; in practical work on large estates; Appointed Instructor in Horticulture, 1922.
- CLARA MAE TAYLOR, B.S. *Instructor in Home Economics*
B.S., Teachers' Training College, Columbia University, 1920; M.A., Teachers' Training College, Columbia University, 1923; Instructor in Home Economics, High School, Bridgeton, N. J., 1920-1921, 1921-1922; Appointed Instructor in Home Economics, Rhode Island State College, 1922.
- GEORGE WARREN PHILLIPS, A.B. *Instructor in Modern Languages*
A.B., Princeton University, 1917-1918; U. S. Field Artillery, in France one year; 1920-1922; Instructor, Hamburg High School, N. J.; Appointed Instructor in Modern Languages, 1922.
- MARIAN E. DEATS, M.A. *Instructor in Botany*
Φ K Φ; A.B., Mount Holyoke College, 1920; M.A., Syracuse University, 1922; Graduate Student in Botany Department, Syracuse University, holding Teaching Fellowship in Botany, 1920-1922.
- LLOYD L. TOWER *Instructor in Mechanical Engineering*
Graduate, U. S. Naval Academy, 1920; Staff Communication Officer and First Assistant Engineer, U. S. S. Rochester, 1920; Gunnery, Torpedo, Athletic and Communication Officer, U. S. S. Toucey, 1921; Chief Engineer, U. S. S. Toucey, 1922; Practical Work with Manning, Maxwell and Moore, Inc., 1922-1923.
- FORMAN T. MCLEAN, Ph.D. *Plant Physiologist, Experiment Station*
B.S., Sheffield Scientific School, 1907; M.S., Forestry School of Yale University, 1908; Ph.D., John Hopkins University, 1914; Head of Plant Physiological Department, University of the Philippines; with Botany Department, High School, Chico, California, with summers with Dr. D. T. McDougal, Coastal Laboratory for Plant Physiology of the Carnegie Institution of Washington, at Carmel, California, 1921-1923.
- HENRY B. POTTER, M.D. *College Physician*
LUCY COMINS TUCKER *Registrar and Secretary to the President*
AUGUSTUS BOSS DAVIS, JR. *Bursar*
WILLIAM JOSEPH WHELAN, B.S.; P I K *Superintendent of Buildings*



Experiment Station Staff

HOWARD EDWARDS, A. M., LL.D.,	<i>President of the College Ex-Officio Member</i>
BURT L. HARTWELL, Ph. D.	<i>Director, Agronomy</i>
HENRY G. MAY, Ph. D.	<i>Animal Breeding and Pathology</i>
FORMAN T. MCLEAN, Ph. D.	<i>Plant Physiology</i>
BASIL E. GILBERT, Ph. D.	<i>Chemistry</i>
JOHN B. SMITH, B.S.	<i>Associate, Chemistry</i>
S. C. DAMON, B.S.	<i>Assistant, Field Experiments</i>
F. K. CRANDALL, B.S.	<i>Assistant, Field Experiments</i>
WALDO L. ADAMS, B.S.	<i>Assistant, Chemistry</i>
WALTON H. SCOTT, B.S.	<i>Assistant, Animal Breeding and Pathology</i>
HERMAN E. SEGELIN, B.S.	<i>Assistant, Animal Breeding and Pathology</i>
NATHANIEL HELME	<i>Meteorology</i>



Extension Service Staff

HOWARD EDWARDS, A.M., LL.D.	<i>President of the College, Member ex-officio</i>
ANDREW EDWARD STENE, M. S.	<i>Director and *State Leader in County Agent Work</i>
LORENZO FOSTER KINNEY, JR., M.S.	<i>*State Leader in Club Work</i>
MISS SARA COYNE	<i>*State Leader in Home Demonstration Work</i>
THOMAS E. McLOUGHLIN, B.S.	† <i>County Agent, Providence Co. District</i>
SUMNER D. HOLLIS	† <i>County Agent, Newport Co. District</i>
FRANCIS SPINK MADISON, B.S.	† <i>County Agent, Southern R. I. District</i>
NORMA DORIS KINNE, B.S.,	† <i>Home Demonstration Agent, Southern R. I. Farm Bureau</i>
MRS. VIVIAN P. McFAWN,	† <i>Home Demonstration Agent, Providence County Farm Bureau</i>

* In co-operation with United States Department of Agriculture.

† In co-operation with the United States Department of Agriculture and Farm Bureaus.



GRIST

26



Class of 1926

<i>President</i>	CHESTER W. JENSEN
<i>Vice President</i>	MARTHA O. SAYLES
<i>Secretary</i>	MARK R. GIFFORD
<i>Treasurer</i>	WALTER A. PRESBRY, JR.
<i>Assistant Treasurer</i>	HELEN P. KIRBY
<i>Honorary Member</i>	FRANK W. KEANEY

HISTORY

It is with the most sincere pleasure that we present herewith our Senior Class.

In the Fall of 1922 a record number of Freshmen presented themselves at the doors of our Alma Mater in search of knowledge. After registration they settled into the routine of college life as if to the manner born. Curriculum and non-curriculum activities were entered into with great vim, developing both students and athletes. The Freshman football team went through an exceptionally successful season, the basketball team was unbeaten, and, in due time, the Sophomores were taken into the wet at the annual rope pull. The class contributed highly to the success of the Varsity track and baseball seasons, and ended up the year with a bang-up banquet and dance.

Sophomore year witnessed the usual decrease in our number. Again we proved ourselves masters at the art of pulling on a rope and dropping the "apple" in the iron ring. Many of our men became regulars on the Varsity teams during this year, but scholastic honors were not quite so numerous.

The Soph Hop upheld socially the standard of achievement set by the class in its other activities.

Junior year was immortalized by a never-to-be-forgotten Prom. Kingston, temporarily transformed into a Garden of Eden, through which the strains of the best jazz obtainable floated disturbingly, was overrun by men and their flappers. Jupe Pluvius arrived true to schedule in time to dampen the spirits of the interscholastic participants. Although dampened, however, these spirits were by no means decreased, and a very successful meet was run off.

Again the class assisted nobly in maintaining the good name of Rhode Island on the athletic battlefields. Basketball proved to be our stronghold, the team playing through a successful season in the face of one of the hardest schedules of recent years.

The Commencement Ball was run with the dispatch and dignity significant of experience in the management of such affairs.

And now we are on the last leg of our voyage. Our ship has come through the scholastic storms, battered . . . but still afloat. We have given all we had to our Alma Mater, realizing that we will always owe her more than we can hope to repay. Soon we go forth into the world to put to the test our ability to be good citizens, and to further so far as it lies in our power the name and fame of our dear old Rhode Island.



EVERETT PERRY ARNOLD, A X A, Φ Λ North Attleboro, Mass.

"SKEET"

ELECTRICAL ENGINEERING

Phi Delta (1) (2) (3) (4); *Stage Manager Phi Delta* (4); *Vice-President Lecture Association* (2); *President Lecture Association* (3); *Adjutant* (3); *Captain* (4); *Subscription Manager Beacon* (2); *Military Ball Committee* (3) (4); *A. I. E. E.* (4); *Masonic Club* (1) (2) (3) (4); *President Masonic Club* (3); *Manager Freshman Baseball* (3); *Manager Varsity Baseball* (4); *Blanket Tax Committee* (4); *R. I. Club* (4); *GRIST Board* (4).

That "big cog in the wheel" man from D. T. L. after the World Strife, returned to Kingston to take up engineering. Analogous to the "Fly Wheel" he has kept going ever since. Because of his moral courage and patience, Typ's "On ne passera pas" failed to halt him in his efforts. During his first three years he was seldom seen leaving the "Environment of Knowledge;" but in his senior year he acquired a mastery of English, which enabled him to seek pleasure in North Attleboro and endure studies in Kingston. The success in his past adventurous sally gives him spirit to undertake another, so as he leaves us in June we wish him success as an aspiring Engineer.

SIMON AHRONIAN

"Si"

Rope Pull (1) (2); *Football Squad* (1) (2) (3); *Glee Club* (1).

Behold the picture of our "Si," Prof. Jackson's pet student. "Si" was a versatile chemist; he could break more Victor Meyes tubes and thirty-five dollar thermometers than the rest of the class put together. This bright young man will succeed anywhere with his winning smile and humorous jokes. "B-r-r-r-r," "Si's" favorite expression, could be heard along with "OH, Mr. Ahronian," at any time of day in the Chemical Laboratory. Here's to your success in late life, Brother Chemist.



STEPHEN DOMINIC BARARDINELLI, Z II A

"STEVE" "DOUGHNUT" "CRULLER"

APPLIED SCIENCE

Cross Country (3) (4); *Track Squad* (3) (4); *Scholastic Honors* (3).

"Steve" came to Rhode Island two years ago from the University of Pennsylvania, where he spent his leisure time burning up the "cinders" under the watchful eye of Coach Lawson Robertson. He continued to show his stuff as a track and cross country man as soon as he hit our peaceful township. He ran on the freshman team in 1924-25. He then joined the formidable varsity cross country team and helped it to further glorify the name of Rhode Island. "Cruller," unlike many of our athletes, is an honor student and somewhat of a social lion. Last summer he attended Boston University Summer School and also took a fling at the night life of Boston where he had many strange and embarrassing experiences. When "Steve" graduates from Rhode Island State, he plans to take a course in the Tufts Medical School so that some day we will hear of the great Doctor Barardinelli. Well, good luck, "Steve," old man, when we are not feeling well we will send for you.



Westerly, R. I.

MORRIS BARASCH, B N E

"MOSHUA" "MORT"

Providence, R. I.

ELECTRICAL ENGINEERING

Rope Pull (1) (2); Glee Club (1) (2); Beacon (1); Class Basketball; A. I. E. E. member; Electrical Engineering Society (3) (4); Class Debating (1).

Genre reader, as you look at this picture you will notice a far-away look in the young man's eyes. He is thinking of the Rose of Narragansett Pier. Barasch entered college a year before our class, he left for a year and then joined us in our Senior year. He has been a faithful member and is sure to carry on our noble (?) traditions. "Moshua" was too busy to make Phi Kappa Phi, although he did not neglect his studies. Yellow Fords, Rose and dancing took up some time, didn't they, "Mosh"? It is a toss-up whether Barasch decides to compete with Ford in automobile manufacturing or with Arthur Murray, the famous dancing teacher. "Moshua's" unflinching good humor and shrewdness will carry him through life without "hitting the low spots."



LILLIAN ANNABEL BILTCLIFFE, Θ Λ O

"LIL"

Providence, R. I.

HOME ECONOMICS

Class Basketball (1) (2) (4); Track (1) (2) (3) (4); Hockey (1) (2) (3) (4); Tennis (1); Manager Girls' Basketball (4).

"Lil" doesn't need a personal. Even a one-hundred page book would be doing her an injustice. Where you hear "Lil" laughing you can feel confident that a "regular time" is going on. And as for dancing, who could refrain from asking her for "just one dance?" Would one wonder, then, that she should be a prominent figure at all of our major functions? "Lil's" activities are not confined to social circles, however, for she has always devoured her studies with practical ease, never on any circumstances, allowing overstudy to get the best of her. Athletics have been her favorite pastime, her eager participation in the various sports resulting in her election as Manager of the Girls' Basketball Team. "Such popularity must be deserved," and we feel sure that with her strong character of perseverance she is bound to become prominent in the social world. Here's luck to you, "Lil."

STANLEY CLARK BLISS, Θ X

"STAN" "ZENUS"

Providence, R. I.

ELECTRICAL ENGINEER

Class Football (1) (2); Class Treasurer (1) (2); Rope Pull (1) (2); Class Hat Committee (2); Freshman Banquet Committee (1); Sergeant (3).

Throughout the college career of this youth we find "Stan" Bliss one who is always on the job. He soon gained popularity among his class-mates, not by taking their "dough" in carrying out his duty as class treasurer, but by his willingness to co-operate. He has not definitely decided upon what line of work to take up, but those who know him best expect to find him chauffering and tuning up cars during his spare time. When you have trouble with your car tell "Stan," he will fix it or break it—ask "Bink," he knows. When you want a date, ask "Stan," he gets along with all the women, if you doubt me you may refer to any of our co-ed.





CLIFFORD KENNETH BOSWORTH, Θ X

"KIPPIE" "KIPPS" "BOZZY"

Varsity Football (2) (3) (4); Varsity Basketball (4); Varsity Track (3) (4); Assistant Manager of Cross Country and Track (2); Manager of Cross Country and Track (3); Manager of Rhode Island Interscholastic Track and Field Meet (4); Manager of Freshman Cross Country and Track (2); R. I. Club (2) (3) (4); Secretary of R. I. Club (3); President of R. I. Club (4); Chemical Society (1) (2) (3) (4); American Chemical Society (4); Student Council (3) (4); Vice President of Student Council (4); Chairman College Development Committee (4); Business Board of GRIST (4); Blanket Tax Committee (2) (3); Rope Pull (1) (2); Class Football (1) (2); Scholastic Honors (1).

Gentle reader, as you gaze upon this picture you see a true son of Rhode Island State, a man who always stands for what he believes is right. His record in college has neither been duplicated in the past nor ever will be duplicated in the future, for there is only one "Kippie." For proof you have only to look upon his list of accomplishments, and there can be no doubt. To those who cannot see, you are advised to ask a certain girl in the class of '28 and the answer will be the same. To "Kippie" as you go forth here is to success and happiness.

SIDNEY JACQUTH BRAGG, C C

"Sid"

Rope Pull (1); Sergeant (3); Lieutenant (4); Secretary A. I. E. E. Officers' Club (4).

In September, 1922, "Sid" left the forest of South Windsor, in Connecticut, where the wooden nutmegs grow, to come to the attractive city of Kingston. After learning how to get around without being hopelessly lost "Sid" decided to become a true Kingstonian. True to his decision he has left Kingston but once, when he went to Camp Devens with the R. O. T. C. Our greatest explorer of Worden's, Thirty Acre and Hundred Acre is "Sid," who, with his canoe, has voyaged to the uttermost parts of these solitary bodies of water. When asked why he journeyed alone his reply was, "It must be so." It so happened that after two years of staying on the east side of the Campus he began to wear a path across to Davis. "Sid's" electrical engineering ability will probably lead to the radio, broadcasting the latest news of experiment in the "Fourth" dimension.



ANDREW ROBERTSON BROWN, Λ X A

"ANDY" "PARSON"

Very quiet, little to say, that was "Andy" when he arrived here from Tech, but, my, how he has changed! He is now the center of activity and wise cracks plen-ny, and not cheap. It has always been his way to choose the harder course; that is why he changed from engineering to Business Administration, and from the Gas Company to Matunck-by-the-Sea. In his senior year "Andy" when out for the P. T. team developed two of the most beautiful "nuggets" (one on each arm) that you ever saw. Strongfortie has taken a back seat. But friends must part; so may Wall Street be on its guard when you blow in, "Andy."

Providence, R. I.

BUSINESS ADMINISTRATION



PERCY EVERETT CHRISTOPHER, B Φ; T K A; Φ K Φ; Δ Γ A

Newport, R. I.

"CHRIS"

AGRICULTURE

Rope Pull (1); Freshman Reception Committee (2) (3); Class Debate (2); Varsity Debate (3); Captain Varsity Debate (4); Aggie Ball Committee (2) (3); Chairman (4); Flower Judging Team (2) (3) (4); Vice President Aggie Club (3); President Aggie Club (4); Trach Squad (2); Vice President Y. M. C. A. (2); Delegate to S. V. Convention at Indianapolis (2); Chairman S. F. F. Committee (2); College Song Leader (3) (4); Glee Club (1); Glee Club Leader (2) (3) (4); Glee Club Soloist (1) (2) (3) (4); Glee Club Quartet (1) (2) (4); President Y. M. C. A. (3); Scholastic Honors (2) (3); Fruit Judging Team (4); GRIST Board (4); President Debating Society (4); Blanket Tax Committee (4).

Whoa, Napoleon! Do you see the same record up above that I do? "Chris" came over to R. I. S. C. from Newport. That was handicap enough but when he voluntarily became an "Aggie"—well—that combination ought to have finished any man off in short order! But look at what did result. Gaze upon that list of activities and honors above. Hells! Bells!! "Chris's" success may be attributed to his immunity to the amorous glances of co-eds; he was not a "co-edder." After all, though, why should a poor dumbbell such as I am try to epitomize the great. We all knew "Chris" for his social and athletic achievements as well as his scholastic honors, and we all wish him the best of luck in the years to come and that's that, B' Gosh Heck—"Giddap, Napoleon, it looks like rain."



KATHERINE VIOLA CLARK, Σ K; Φ Δ

"KAY"

Providence, R. I.

HOME ECONOMICS

Varsity Basketball (2) (3) (4); Captain (4); Class Basketball (1) (2) (3) (4); Captain (2) (3); Varsity Trach Team (3); Trach Manager (2); Beacon Board (1) (2) (3) (4); Secretary (3); GRIST Board (4); Phi Delta, Secretary (4); Panhellenic Association (3) (4); Secretary (3); President (4); Junior Prom Committee (3); Commencement Play (3).

Vivacity, enthusiasm, and initiative are fit words to describe "Kay." Look above for four years of activities to prove that these qualities exist. A veteran athlete who won her letter when a Soph now crowns the year of '26 as Captain of the Varsity. Athletics were not "Kay's" object in coming to college, but Home Economics which has not suffered by her interests in other things, but rather became flavored by the witticisms "Kay" added for variety. Titian lost his masterpiece in losing "Kay," the girl with the beautiful hair in the Senior class. The fact that she is universally known and appreciated in her college work may well be a forecast of her future.

GENEVIEVE COUGHLAN, X Φ

"GEN"

Malden, Mass.

APPLIED SCIENCE

Class Basketball (1) (2) (3) (4); Class Tennis (1) (2) (3) (4); Baseball (2); House President (3); Secretary Lecture Association (3); Junior Prom Committee (3).

When we were just we green freshies there sauntered nonchalantly into our midst Genevieve Coughlan of Boston District, distant, dashing and aloof our "Gen" typifies the true American College woman. Under a mask of business-like indifference she hides a true feminine personality, a deep love of beautiful clothes and love of the terpsichorean. Through our four years Genevieve has proved herself a sincere friend and loyal helper. Was ever more spirited work put into a Prom than "Gen's" in her efforts for the success of our Memorable Prom? Although equally popular among "Eds" and "Co-eds" Genevieve has still found time to prove herself a capable student. Her love of English has shown itself in her ability for that subject. We feel sure that Genevieve's distinct charm and personality will bring her much success.





VINCENT PAUL CUMMINGS, C C

"V P" "VIN"

Class *Baseball* (1) (2); *Rope Pull* (2); *Baseball* (2) (3); *Cross Country* (3) (4); *Basketball* (2) (3); *Track* (3) (4); *Biological Society* (3).

"Hey, Monitor, I wanna study." The dormitory has been quiet since V. P. has been on the job. We don't think it is entirely his fault, though. Yes, "Vin" came all the way from North Adams, Mass., to break test tubes and chase bacteria at Rhode Island State. As in everything else, he has succeeded very well at both. He likes to cut open worms and insects; and you can find him spending hours squinting through a microscope looking for a bacteria's tonsil. Paul intends being a solemn M. D. after another four years of digging for knowledge. If he does as well in the future as he has here, and we are sure he will, he will show the medical students what Rhode Island State can do for a fellow. We are going to try some of Dr. Cummings' pink pills for all ailments. In spite of our dignified Dr. Cummings he will always be the same old V. P. to us.

North Adams, Mass.

APPLIED SCIENCE

RUTH ELIZABETH CURRAN, Θ Δ O

"RUTH"

Class *Basketball* (1) (2) (3) (4); *Baseball* (2); *Hockey* (2) (3) (4); *Scholastic Honors* (1); *Commencement Play* (2) (3); *Class Track* (2) (3) (4).

In September, 1922, "Ruth" came to us as the only class co-ed representative of that noble edifice of learning—Pawtucket High School. She had a weakness for Math and immediately absorbed all the available courses in it claiming to be training herself for work as a statistician, but now we find her a real Home Ec. Senior. Whenever the class basketball team has appeared in Lippitt, "Ruth" has always done her best to guard the glory of '26. To be a good sport is an accomplishment and is one of "Ruth's" characteristics, therefore we feel sure that life after commencement will be a real success to this member of 1926.

Pawtucket, R. I.

HOME ECONOMICS



DONALD HAMMOND DENNIS, Δ A Ψ

"DON" "DENNY" "RED ANTS"

Varsity *Track Squad* (1); *Economists* (3) (4); *Fraternity Basketball* (2) (3) (4).

"Questions in abundance" is one way of attaining great knowledge our learned professors have told us, and this is where "Denny" shines as a leading star of the first magnitude. Combine this ability with a happy disposition tempered by a certain earnestness of purpose—and there you have "Denny." Chief Eskimo of the Igloo. His periodical interest in the fair sex (nothing but the summer time will do!), his facility of expression in French, and his pacific tendencies as monitor of his suite, are of the wonders of the modern world to his fraternity brothers. But there is no doubt that the future generation will find "Denny" as one of the leading financiers of the country.

Shawomet, R. I.

BUSINESS ADMINISTRATION



GEORGE ELLIS DEWSNAP, A X A

"DUKE" "ELLIS"

Class Football (1); Rope Pull (2); Soph Hop Committee (2); Secretary and Treasurer Chemical Society (4).

This debonair youth needs no introduction. He is well known and well liked everywhere. This is the reason he took drill his Junior year. The Army felt the need of his personality plus. "Duke" has attained the honor for which many have striven, he is the perfect type of the perfect collegian. He possesses that complete understanding and savoir faire which makes him the envy of the campus. "Duke" has chosen to specialize in Chemistry and handles a mean technique. Not in Chemistry alone, but along social lines as well. This hunter from Bear Mountain can report on parties which extend far beyond the zone of Kingston. His graduation will be the rounding out of four years of most pleasant companionship, and we feel that only the greatest success can accompany him.



HARRY BERNHARD ECKLOFF, Z II A

"RED"

Engineering Society (1); Rope Pull (2); M. E. Society (3) (4); Assistant Manager Basketball (3).

Four years ago this chap came to our Alma Mater, from Tech High, with the purpose of furthering his education to a higher degree. During his first year in college he was very meek, quiet and unassuming. After a year had passed Harry was known to all of us by his pleasing personality. "Red" has gone along in his four years of academic study with a favorite phrase, "Guess I'll get by," and as a result has managed to pass his courses with very little application of studying. As a pastime in college, Harry has taken recreation courses with "Lanza" Wales and as a result (?) he is to take up automotive engineering. "Red" is a fellow who, having made ple-e-enty working in East Hall dining-room carrying dishes, supports a Packard. Tough luck! Although this youth has entered into only a few of our campus activities, nevertheless he has more than contributed his share of knowledge (?) to midnight "leagues." Harry has developed into a D. T. L. for several known reasons (you can't keep anything from us, Harry) and as a result has been "running wild" socially this year.



North Providence, R. I.

MECHANICAL ENGINEERING

HARRY THURSTON ELLSTROM, C C

"SILENT" "ELLY" "FIKAP"

MECHANICAL ENGINEERING

Scholastic Honors (1) (2) (3); Engineering Society (1) (2); Mechanical Engineering Society (3) (4); Vice President of Mechanical Engineering Society (4); Student Council (3) (4); GRIST Board (4).

Four years ago, from the Capital City of Connecticut came "Silent." He was chemically inclined when he arrived but upon deciding during his Sophomore year that his energies were being misguided, he changed to the Mechanical line. Since then he has been a shining light among the Engineers and he is unexcelled in the steadfastness and consistency of his work. Besides being a success as an Engineer "Elly" has been unequalled as a monitor. During his Senior year he was a monitor in East and any of the noisy Freshies and Sophs will vouch for the effectiveness of his "pipe down." Harry's experience as a monitor has emphasized the fact that he is a man's man. He has cultivated a large sphere of influence among the men, but it is limited to them. He has neither been influenced by the attractions "down the line" nor succumbed to even the fairest co-ed. His friendship is prized highly by all of his associates and his ability is conceded by all.

Hartford, Conn.





MARK RUSSELL GIFFORD, Θ X T K A

"MIKE" "SENATOR"
Secretary of Class (1) (2) (3) (4); Soph Hop Committee (2); Manager of Class Football Team (2); Junior Prom Committee (3); Editorial Board of GRIST (4); Art Editor of GRIST (4); Rope Pull (1); Secretary of Student Council (4); Chairman College Activities Committee (4); Chairman Commencement Ball Committee (3); Tau Kappa Alpha (1) (2) (3) (4); President of T. K. A. (4); President of Debating Society (3); Varsity Debating (1) (2) (3) (4); Captain of Varsity Debating (3) (4); Secretary of Athletic Association (3); Assistant Manager of Football (3); Manager of Football (4); Vice President of Lecture Association (3); President of Lecture Association (4); Vice President of Biological Society (4); R. I. Club (4); R. I. Delegate at Princeton at the founding of the National Federation of Students of America (4); Managing Editor of Freshman Bible (3); Blanket Tax Committee (3) (4).

Rhode Island has all the reason in the world to be haughty and proud of this young man known to his friends as "Mike." The college has shown us what it thinks of "Mike" by choosing him from the entire student body to represent his Alma Mater at Princeton at the founding of the National Federation of Students of America. This is but one of a great long list of activities and achievements while a student at the college and we wish "Mike" the same if not greater success in later life.

Providence, R. I.

APPLIED SCIENCE

WILLIS BRIGGS GIFFORD, Φ Δ Σ N

"GIFF" "BILL"
Masonic Club (1) (2) (3) (4); President Masonic Club (3) (4); Phi Delta (2) (3) (4); Business Manager Φ Δ (2); President Φ Δ (4); Varsity Track (1) (2) (3) (4); R. I. Club (1) (2) (3) (4); Varsity Football (2) (3) (4); Captain Varsity Football (3); Rope Pull Captain (2); Winning Rope Pull Coach (2) (3) (4); Student Council (3); Handbook Committee Chairman (3); Biological Society (3) (4); Class Track (1) (2) (3); Class Football (2); Debating Society (4); Varsity Debating (4).

Brown lost a versatile combination of virility when "Giff" transferred to Rhody in 1923. Competition he craved. We have athlete, debater, business executive, and leader combining in one, the virtues of each, with the defects of neither. This "1919 Class Strong-man of Brown," college high jump record-holder, and football captain found Military Drill too arduous so substituted Art, Poetry, and Co-education courses. Though the possessor of numerous A's and B's "Giff" seldom permitted his studies to interfere with his "College Work." The hurry problem he solved by racing time with his flivver or by beating it with his Peerless. Rumor has "Giff" pledged to a certain sorority, but upon this he will not comment. Friends hint that "Giff" is to enter the ministry.



WALTER SAMUEL GRATTON, Δ A Ψ

"WALT" "SAM" "GRAT" "JICKEY"
Class Football (1); Varsity Football (2) (3); Varsity Track (1) (2) (3) (4); Rope Pull (1); Beacon Board (2) (3); Campus Editor of Beacon (3); Business Manager of R. I. Handbook (4); President Economist Society (3); Polygon (3) (4); Scholastic Honors (3); Student Council (4); R. I. Club (2) (3) (4); Homecoming Day Committee (4); Interfraternity Council (4); Masonic Club (4).

Dépêchez-vous, madames et messieurs, et rencontrez Messieur Gratton, un Gentlehomme. If the woman pays at least she keeps the change in the form of fraternity pins. Say you not so, my gay Lothario? You, with the debonaire manner and the pseudo seriousness of a future county magistrate. To think that you aspire to be a leader in the world of business administration! Neither the door of business success nor the door of political success will ever be opened to you for your nationality is against you. Back to your tea, you jockey, and don't rush in where even Americans fear to tread. But now we lay aside all levity and give praise where praise belongs. Walt has surely made good and well he might, for a man with the pep of a sprinter and the pluck of a football player is bound to succeed. His active life here at college has engendered a great deal of sincere admiration and friendship among those who have come in contact with him and no one who ever met "Grat," even if but for a brief moment, could resist his charm and geniality. He has always been capable of adjusting his own views and of accommodating himself to the customs and manners of others with such great facility and modesty that in the equation of his life the X can have but one meaning, namely, success, happiness, prosperity, and honor.



Providence, R. I.

BUSINESS ADMINISTRATION

WEBSTER GREENMAN, P I K

"WEBBIE" "WEB"

Freshman Basketball (1); Corporat (2); C. E. Society (2); GRIST Board (4).

In the Fall of 1922 that great southern metropolis of Rhode Island, Westerly, let loose from its folds, one, Webster Greenman. After taking Applied Science, he decided that he did not want to chase bugs any longer, so he performed that rare feat of changing to Engineering. "Web" to an outsider appears very quiet, but those who know him can attest that his droll sense of humor has lived up many a "league." His line of activities are varied anywhere from a guard on the C. E.'s basketball team to driving his dilapidated collegiate Ford into parts unknown. It is rumored of late that he is spending much of his time going back to the old home town and giving the folks a treat. There is no doubt, but what with his sterling qualities, we will soon hear of him building bigger and better things in the future. Best wishes to you, "Web."



ARTHUR WHITE GROVER, P I K

"ART"

Rope Pull (1) (2); Beacon Board (1) (2) (3); Subscription Manager Beacon (3); Assistant Manager Basketball (2) (3); Glee Club (1) (2) (3) (4); Corporal (2); Sergeant (3); Lieutenant (4); Soph Hop Committee (2); Military Ball Committee (4); Assistant Business Manager, GRIST (4); Officers' Club (4); Chemical Society (3) (4).

When Providence Tech closed its doors for vacation in 1922, "Art" found himself beset with the stupendous problem of choosing a career. By reason of which, a few months later we discovered him in our midst fishing for knowledge in the channels of chemistry. However, all learning does not come from books, so he entered various lines of activity his Freshman year, and even tried his hand at shoveling coal—not of his own choice, we must add. Versatility is an admirable trait to possess, and of this "Art" has a great deal. The activities with which he has been associated are enough to demonstrate this as a fact. Besides the regularly recognized campus activities, "Art" has entered others with distinction. While the champion co-eder of the age is as yet uncrowned, we hold the opinion that "Art" should be given serious consideration when the laurels are awarded. There are whispers of certain invasions of a border town of the state also, but we dare not give away too much about that. As a "leaguer" "Art" has battled for an average near the 1,000 mark for the past four years, and is thereby qualified to enter any discussion on any subject. He is also a tourist of reputation, having taken many personally conducted tours of New England. That he is fond of travel is attested to by multitudinous worn soles, for he "journeyed into a far country"—and came back afoot. If the past years can be used as a standard to gauge future events, we are able to predict nothing but success for him in the time to come.

Westerly, R. I.

CIVIL ENGINEERING



HARRY BRUCE GRIFFITH, Z II A

"BRUCE"

Rope Pull (2); Sergeant (2); Glee Club Orchestra (1) (2) (4); Junior Prom Committee (3); Polygon (4); Mechanical Engineering Society (3) (4).

This good looking chap is the representative of Davisville, R. I., in the class of '26. He was seldom seen in Kingston after dark during his first two years because some attraction made him a "Commuter." But in his last two years he became a real "Kingstonite" and endeared himself into the hearts of his fellow students by his cordial welcome and his genial disposition. He is well known for his musical ability and is an active member of the Collegian Orchestra. Like all champions of the weaker sex he is a regular attendant at all the social functions. We expect to hear of him later as a successful M. E. or leader of a large jazz orchestra. We wish you all the good luck in the world, "Arty boy, and know you will make good.

Davisville, R. I.

MECHANICAL ENGINEERING



Providence, R. I.

APPLIED SCIENCE



JOHN EDWARDS HARVEY, C C

"SWEDE" "JOCK" "WHITEY"

Manager Freshman Basketball (3); Manager Basketball (4); Rope Pull (2); Class Debate (1) (2); Class Treasurer (3); A. I. E. E. (4); Junior Prom Committee (3); Commencement Ball Committee (3).

One bright day in September, 1922, a smiling blonde youth appeared in our midst. The first words he uttered were, "Have you heard about the Scotchman who—?" Although, at times "Jock" has been known to explore the wild fast messes of Down-the-Line and made trips to the northward his footsteps have never turned towards the grim, grey, turreted castle of the Co-eds Davis. Although some whisper that "Jock" is a "sheik" (he does practice the Charleston in his own room), his real talent lies in his ability to debate on any subject when his friends drop in. In the near future we will hear that John has invented some new marine electrical device, for he, like all Scotchmen, is a lover of the sea.

JAMES HENRY HASLAM, B Φ; Φ Δ

"JIM"

Varsity Basketball (1) (2) (3) (4); Class Basketball (1) (2); Class Football (1) (2); R. I. Club (1) (2) (3) (4); Phi Delta (2); Color Sergeant (2).

We doubt if our readers need any introduction to "Jim"—we've seen him on our campus ever since the fall of '22, when he arrived from Palmerton, Penna. You see, he has taken an active successful interest in athletics—and what can't be seen—that he has faithfully supported every college activity. In the pictures we shall remember of our classmates, we see "Jimmie" shooting down the road and "Jimmie"—the ever smiling, ever the comrade.



Palmerton, Penna.

APPLIED SCIENCE



CLARENCE VINCENT HICKEY, Z II A

"THE BISHOP"

Varsity Football (3) (4); Varsity Baseball (3) (4); Junior Prom Committee (3); Varsity Basketball (4); President of R. I. A. A. (3); R. I. Club (3) (4); Polygon (4); GRIST Board (4); C. E. Club (4).

As a Freshman "The Bishop" was torn between his desire to enter athletics and the White Lights of Providence so for two years we saw little of "The Bishop" as he was a commuter. However, in '24, Kingston became his permanent abode, and he became a mainstay on the football eleven. This, nevertheless, did not claim all his time and like all great men he had his weakness—namely—the weaker sex. After seeing him perform we have no doubt that he was well versed in their traits. With experience as a head waiter in a summer hotel, the "Bishop" was rewarded with a waiter's job at East Hall where his voice could be heard any morning at 7:30—"Hey, you! Dinner is at 12:00." With always a good word and a smile for everyone, the "Bishop" became endeared in the heart of his fellows students. With good luck, old man, and with best wishes—we know you will succeed in C. E. or whatever you may undertake.

Providence, R. I.

CIVIL ENGINEERING

ALFRED MILTON HILL, Θ X

"SANDWICH"

Class Football (1) (2); *Class Baseball* (1) (2); *Class Basketball* (1) (2); *Varsity Football* (3) (4); *Varsity Baseball* (3) (4); *Varsity Basketball* (3); *Rope Pull* (1) (2); *Member of A. I. E. E.* (4).

"Sandwich" is another one who has not wasted any efforts or time while staying on the hill with us. From the first day he landed here, he has always pushed ahead whether it was studies or activities. Across the campus has had very little attraction for him, but once a year at least, one from that side has remarked that they never saw that Freshman before. Furthermore, Bristol might be the most illiterate town in the country or state, but here is an exception and some day we feel sure that through him Bristol will be known as a most progressive place.

Bristol, R. I.

ELECTRICAL ENGINEERING



Woonsocket, R. I.

CIVIL ENGINEERING

RALPH PRINGLE HILL, P I K

"PRINGLE" "HILLY"

Rope Pull (1); *Class Basketball* (1) (2); *Baseball* (1) (2); *Class Football* (1) (2); *Varsity Basketball* (1) (2) (3) (4); *R. I. Club* (1) (2); (3) (4); *Captain Basketball* (4); *Business Manager GRIST* (4); *Junior Prom Committee* (3); *Polygon* (3) (4); *National Interfraternity Council* (4).

One day in September a worldly young man was thrown off a freight train at Kingston and having no other plans, decided to go to college here. But the railroad's loss was our gain. As an athlete, "Pringle" needs no introduction as he has proven his worth time after time by his aggressiveness and spirit of fair play. His activities, however, were not devoted entirely to athletics for his versatility is well known by his class activities. A glance through these pages will show his ability as Business Manager, for as such he has made this book a success. Graced with a charming manner, a genial disposition and a ready wit, "Hilly" is a friend to all who know him. With such qualities as these he is bound to succeed, and the best wishes of Twenty-six are with him in anything that he may attempt.



KATHERINE GENEVIEVE HOLLEY, X Ω; Φ Λ

"KAE"

Vice President of Athletic Association (3); *President of A. A.* (4); *Soph Hop Committee*; *Home Economics Board* (2) (3); *Class Track* (1) (2) (3) (4); *Varsity Track* (3); *Class Basketball* (1) (2) (3) (4); *Junior Beacon Board* (3); *Captain Class Basketball Team* (4); *Commencement Ball Committee*, *Phi Delta* (3) (4); *House President* (3) (4); *Varsity Basketball* (4).

"Shall I compare her to a Summer's day? She's far more lovely, and twice as gay." If you become acquainted you'll find "Kae" to be a good sport. Anyone who has watched her dance across the floor of Lippitt would pronounce her an apt pupil of terpsichorean grace. "Kae" has showed a limitless interest in all athletics, especially in upholding the glory of '26 in Hockey, Tennis and Basketball. She is more than good-hearted and generous, spreading a spirit of cheerfulness at all times.

Providence, R. I.

HOME ECONOMICS





HENRY HOPKINS, C C

"HEN" "HOPPY"

College Orchestra (3); A. I. E. E. (4).

Behold our electrical expert! "Hen" came to Kingston with the avowed purpose of studying electrical engineering and in carrying out this purpose he did not waiver at the pitfalls of the Engineering Course which beset a student on all sides. He spent a great deal of his time in the radio room in Science Hall in the first two years of his college career. Besides learning a great deal about radio, Henry found a vent for his two great hobbies, music and electricity, but as the course became more difficult, he studied theory more and his radio less. Since "Hoppy's" musical ability is not confined to "listening in" on the radio we frequently hear the dilapidated piano in East Hall trying to respond to his artistic touches. Besides playing the piano, Henry is well versed in the art of creating music with a saxophone, clarinet, or organ and if he does not take Steinmetz's place he will probably lead a symphony orchestra when his college days are over.

Chepachet, R. I.

ELECTRICAL ENGINEER

LYDIA MAY JENCKS

"LYD"

House President (2) (3); GRIST Board (4); Junior Prom Committee (3); Delegate Y. W. C. A. Conference at Swampscott (3).

Little do we realize the busy, happy existence lead by "Lydia" from her listless attitude. Her week-ends spent away from Kingston have prevented a great many from really knowing and enjoying her good disposition. Lydia came to Rhode Island in her Sophomore year, and that coupled with the fact that she hails from Massachusetts, so one of our eminent Professors tells us, makes an unbeatable combination. Anyway she has a keen sense of humor and can appreciate this joke. "Lyd" is a born entertainer and keeps us in gales of laughter when she starts impersonating some of the campus characters. She intends to do graduate work at Brown next year and we wish her every success in her chosen field.

South Attleboro, Mass.

APPLIED SCIENCE



CHESTER WEBER JENSEN, A X A

"JENS" "CHET" "WEBBAH"

Class President (3) (4); Varsity Basketball (1) (2) (3) (4); Varsity Football (2) (3) (4); Student Council (2) (3) (4); President of Student Council (4); Vice President Athletic Association (3); R. I. Club (1) (2) (3) (4); Chairman Junior Prom Committee (3); Editor of Handbook (4); Polygon (3) (4); Rope Pull (1) (2); Corporal (2); GRIST Board (4); Engineering Society (2) (3) (4).

"Now in my home town." Sure that is "Chet." "Newport forever." He has always made that noise since the day that he arrived at the college on the hillside and he always will. "Jens" went in at the bottom of the food department and now, due to his talk and ability he is the top, no, not the chef but the head waiter. He excels in basketball with football a close second. Being class president his Junior and Senior years speaks well for his popularity. He will become a great "insulting" engineer upon graduation.

MECHANICAL ENGINEERING

Newport, R. I.

PAUL JOHNSON, P I K

"AXEL" "JOHNNIE"

Rope Pull (1); Class Football (2); Glee Club (1) (2) (4); Rifle Team (1) (4); Chairman Military Ball Committee (4); Assistant Manager of Baseball (2) (3); Secretary Officers' Club (4); Corporal (2); Sergeant (3); Captain R. O. T. C. (4); Student Council (4).

"Axel" is one of the products of fair Newport that came to Rhode Island in 1922. He seemed a quiet, unassuming lad, but when we came to know him, we found him a pleasant chap always ready for a good time. He has been a hard consistent worker, and has made a fine record in his four years at R. I. S. C. His activities have varied from head waiter in the dining-hall to captaincy in the R. O. T. C. unit. "Johnnie" has also figured in the social life here, in fact, on both sides of the campus! Judging from your fine career in college, "Axel," we know that future years will bring you nothing but success.

Newport, R. I.

CIVIL ENGINEERING



ELIZABETH KANE, Σ K

"KANE"

Home Economics Club (3) (4); President (4); Commencement Play (3).

Unusual, is a very ordinary word and describes Betty, but it suggests that "Certain something" about her that appeals. Serious with plenty of humor to offset it, buoyant, enthusiastic, moderated with a bit of common sense; generous, in the true sense of the word; loyal, as those who have had need of her loyalty can testify;—a cheerful, amusing, and lovable companion. The capableness and real ability might be overlooked in this diminutive, seemingly irresponsible young lady, but when opportunity comes Betty is always ready. Not simply tolerant, but truly broadminded and wholly sincere—these characteristics furnish a foundation for a sparkling, spontaneous, and happy personality. One of the few who will always look beneath the surface and find real worth—that's Betty.

Pontiac, R. I.

HOME ECONOMICS

LILA JEFFERSON KELLER

"LILA"

After graduating from Rhode Island College of Education, Lila showed her usual good judgment in coming to Rhode Island State to add the finishing touches to her education. In her two years' stay with us she has made a host of friends with her winning personality and jolly good nature. Lila is always ready with a helping hand to those who need it. Always full of fun and ready for a good time, she is the very life and vitality of any party or group that is graced with her presence. But Lila has not let her fun-loving nature prevent her from doing well in all her studies. She has as enviable a record as in all of her other undertakings. After graduation, Lila may teach school, unless—well, one never knows.

West Warwick, R. I.

HOME ECONOMICS





HAZEL MAE KIMBER, X Ω; T K A; Φ Δ

"KIMBY"

Class Basketball (2); *Chairman World Fellowship Y. W. C. A.* (3); *Secretary Y. W. C. A.* (4); *Student Council* (3) (4); *Varsity Debate* (3); *Debating Society* (3) (4); *Treasurer Biological Society* (3); *Tau Kappa Alpha* (3) (4); *Secretary Treasurer Tau Kappa Alpha* (4); *Phi Delta Property Manager* (3) (4); *Delegate to Maqua* (3); *House President* (3).

We thought of putting out a separate GRIST issue for this individual, but the research incurred a responsibility beyond that of ordinary efficiency. Although a woman of high ideals and exceptional training, Hazel answers to the name of "Hey" and "Spark Plug." Last year she caught the comic spirit and took some of the glory off Gladstone's shoulders by becoming an orator. Here, readers, is Professor Barlow's choice specimen, the one he has searched for these many years, but this one has a mind to contrive and intellect to direct, and a hand to execute.



DONALD ROSSLYN KINZIE, Z H A

"DON" "JERRY" "JOE TUX"

Beacon Board (1); *Campus Editor Beacon* (2); *Glee Club Quartet* (2) (4); *Soph Hop Committee* (2); *Assistant Manager Glee Club* (2); *Editor-in-Chief Junior Beacon* (3); *Military Ball Committee* (3); *Manager Editor Beacon* (3); *Junior Prom Committee* (3); *Sergeant R O T C* (3); *Editor-in-Chief Beacon* (4); *Editor-in-Chief of GRIST* (4); *Manager Glee Club* (3) (4); *Blanket Tax Committee* (4); *Chairman of Athletics' Student Council* (4); *Military Ball Committee* (4); *Captain R. O. T. C.* (4); *Vice President Masonic Club* (3) (4); *Officers' Club* (4); *Soloist Glee Club* (2) (3) (4); *Economists' Club* (3); *Membership Committee Masonic Club* (4); *Speaker Committee Economists' Club* (4).

"Don," the same as Caesar, had ambition, and before long this ambition cropped out in Campus Activities. His long string of achievements, listed above, bears out these statements. In addition to the above he has been busy along other lines and consequently was elected Major of the co-ed corps in his Senior year. On the ball-room floor he is above par and this, no doubt, accounts for his popularity with the fair sex. We have all wondered why he couldn't stay in the metropolis of Kingston over a week at a time, but no doubt when his secrets are announced in the future we will have had no cause for worry as "Don" is capable of picking the best on the market. His ability as a business man is second to none and it wouldn't surprise many of us to see his name written in the "Hall of Fame" on this account, as he certainly has had a wealth of experience at our "Alma Mater." The best of luck, Don, old pal, on your trip through this stormy path of life.

CYRIL STEERE KIMBALL, A X A

"CY" "MA" "JOE CONSCIENTIOUS"

Track (3) (4); *President Chemical Society* (4); *Rope Pull* (2); *Commencement Ball Committee* (3).

This is no other than the house mother of Lam Chi. "Cy" has guided the new house on the West road through its early years of trials and tribulations. As a chemist of note, he discovered the "dew" points of many co-eds. He has kept ever active in all fraternity athletics. Varsity track claimed his last two years of active competition. Always congenial, always willing to lend a helping hand, and an intensive and conscientious worker, all these virtues that have become almost extinct in the modern college youth are credited to "Cy" by his fraternity brothers and close colleagues.



Kenyon, R. I.

APPLIED SCIENCE

Providence, R. I.

BUSINESS ADMINISTRATION

HELEN PAULINE KIRBY, Σ K; Φ Δ

"KIRB"

Class Vice-President (2); Class Assistant Treasurer (4); Vice-President Phi Delta (4); GRIST Board (4); Baseball Manager (2); Class Basketball (1) (2) (3) (4); Phi Delta (2); Commencement Play (3).

Picture an unassuming five foot two, eyes of blue, and a boyish bob to boot. A creature of dual personality—quiet but gay, thoughtful but carefree, and yet never talkative, which is a woman's grace. A disposition incomparable, in that her motto is, "Live and let live." The world's responsibility is not hers, so do not fear to find in her, one who offers exasperating advice. Helen really surprised herself by the number of activities to her credit. Doing, not getting, made her unaware that she was adding to her store. This itself describes her character. Since one reflects in others what one is herself, Helen will find this dreary old world a cheerful place to live in. Ninety odd pounds of humor, generosity, and liveness makes up the trust—of friends—Helen.

CONSTANCE CATHERINE KNOBELSDORFF, Θ Δ O; Φ K Φ

Newport, R. I.

HOME ECONOMICS

"CONNIE"
Scholastic Honors (1) (2) (3) (4); Secretary of Home Economics Club (3); Vice President Home Economics Club (4); Class Basketball (3); Commencement Play (3); Panhellenic Association (3) (4).

Constance is one of the rare beings fortunate, or rather intelligent enough to make "A" at the end of her Junior year. It is quite a relief for the Professors to have her in their classes, because after the rest of us have ably demonstrated our ignorance on the day's topic she will invariably supply the correct information. Until we lived together in the Home Management House, we didn't really know "Connie," but then how different we found this girl we had always imagined to be prim, proper and quiet. We hesitate to think that we might never have become truly acquainted if it hadn't been for "Home Economics 21." Constance was never particularly interested in athletics, preferring to walk during the P. T. hours. She is also very much interested in libraries. We've heard that there is some connection between the two activities. Constance intends to work for an M.A. at some larger university.

ERNEST HENRY LACHAPPELLE, B Φ ; Φ Δ

"LA" "CHAPPIE"

Class Rope Pull (1) (2); Class Football (1) (2); Class Basketball (1) (2); Class Track (1) (2); Class Baseball (1) (2); R. I. Club (3) (4); Varsity Basketball Squad (1) (2) (3) (4); Varsity Football (1) (2) (3); Varsity Baseball (1) (2) (3) (4).

"La" is well known and popular upon the campus for two reasons. One is his athletic ability, the other his sartorial elegance, "a la Joe Brooks." It is unnecessary to point out to those who know him that he is always impeccable and immaculate, even if he washes but ten times a day and changes his shirt accordingly. So even as we admire him for this, we have to acknowledge his ability at all sports. By fine pitching for the "Varsity," he has handed Coach Keaney several victories, and his ability to shoot baskets has made him the mainstay of his fraternity basketball team. Although winning athletic laurels has taken much of his time, yet he has found or made the time to obey Horace Greeley's advice and "go west" (Note, Sigma Kappa is west of Beta Phi).

Williamsett, Mass.

APPLIED SCIENCE





CALVIN LAMONT, JR., B Φ

"BOZO" "CAL"

Varsity Football (1) (2) (3); *Varsity Baseball* (1) (2) (3) (4); *Varsity Basketball Squad* (1) (2); *Corporal* (1) (2); *Rope Pull* (1); *Class Basketball* (1) (2); *Class Baseball* (2); *R. I. Club* (1) (2) (3) (4); *Polygon* (3) (4); *Student Council Secretary* (3); *Intercollegiate Fruit Judging* (4); "Aggie" Club, Treasurer (4).

When "Cal" immigrated to Rhode Island in 1922, Massachusetts was "out" and Rhode Island was "in" a good man, as "Cal's" friends will testify. He is popular, not only for his athletic ability, but also for his personality, which has won him a host of friends and a "more than a friend" in Wakefield. His versatility is shown by the above list of accomplishments, which includes winning more letters than a Freshman uses in one of Professor Bills' algebra courses. But neither these rewards of ability nor his elections to many positions of honor have changed him. He is always the same sincere "Bozo," who greets all with a smile and a friendly word. We wish you success, "Cal," and know that your qualities will bring it to you.

Roxbury, Mass.

AGRICULTURE

THOMAS ALFRED LAYCOCK, B Φ

"TOM" "TOMMY"

Class Track (1); *Class Football* (1) (2); *Baseball Squad* (3) (4).

"Tommy," a likeable chap, ready for any fun, has graced our campus for the past few years, and made life a little more enjoyable for his most intimate friends during his stay. As a gifted dancer, he has acquired the envy of his classmates; for "Tom" surely struts a mean toe. He is an athlete of no mean ability, having played for the Varsity baseball team, ran on our class track team, and supported our class football squad, as a halfback. His fraternity basketball team has surely appreciated him, as for the past three years "Tommy" has been one of the mainstays. In future life "Tom" is sure to prove to the world that, although he has had his fun in the E. E. Lab., he has also packed away enough knowledge to make his place in the world. Well—the best of success to you, "Tommy."



RAYMOND LUFT, A X A

"RAMIE" "RAMON"

This is Ramon, the peak of blonds and wavy hair. Four years ago this fair youth invaded our Bacteriological Labs. to gain knowledge from "Bugs and Buggy," and we may soon expect to hear of him as some promising M. D. in a far off land. From the time Ray wore the first yellow slicker seen on this campus, to the present writing, he has been a connoisseur on everything collegiate. He has never been known to hurry, but in spite of this, we always see him everywhere as soon as anyone else. We all join in wishing him the greatest amount of "health, wealth and happiness" in the pursuit of his life's work.

Norwood, R. I.

APPLIED SCIENCE



IRA DANIEL MACINTOSH, A X A

Providence, R. I.

"MAC" "SPEED MCKAY" "AL" "CHICK" MECHANICAL ENGINEERING

Varsity Football (1) (2); R. I. Club, Rope Pull (1) (2); Beacon Board (1) (2); Varsity Track, Class President (1); Managing Editor GRIST (4); Scholastic Honors (1); M. E. Society, Junior Prom Committee, Polygon, "Benedict" Society (3) (4).

Rah! Rah! Tech! For we cannot forget where you came from, "Mac." Behold the mighty Scot, a married college youth is he. This stands as ample proof that it can be done; but Freshmen, beware of his example, for we cannot all do it. "Mac" is an M. E. and after four years exposure in this line remains the same good-natured, happy-go-lucky "Mac." That's something. The big Scotchman is Phi Kappa material gone astray, but this fact cannot stop his success. The college's loss was the Steam-roller's gain and we have missed "Chick's" runs for two long years, and now he is gone forever from our college rolls. To you and yours, from all of us; we wish you luck and happiness.



GEORGE HAROLD MACKENZIE, Θ X

St. Louis, Mo.

"MAC" "ANGUS"

ELECTRICAL ENGINEERING

Varsity Baseball (1) (2) (3) (4); Captain of Baseball (4); R. I. Club (1) (2) (3) (4); Class Baseball (1) (2); Mechanical Engineering Society (1) (2) (3) (4); Rope Pull (1) (2).

"Mac" made his first appearance as a student in the fall of '22, some time after the rest of us had settled and were no longer expecting new arrivals. In spite of this handicap, he gradually forded his way abreast of his classmates. Long before the advent of the baseball season, it was whispered about that "Mac," who was at this time a Freshman, would give the older boys, who were trying out for the position behind the bat, something to worry about. He has justified our confidence in his ability as a baseball player, and no time during his college career has his position been threatened by competition. It is only natural then, that he acquired the Captaincy by a unanimous vote of his team-mates. Baseball was not his only accomplishment, for he had not been with us long before he had acquired the art of passing off all his courses and yet spend three nights a week in Providence. So proficient has he become along this line that it may truthfully be said that his college course only takes up his spare time.

HAROLD LEE MCAUSLAN, JR., Δ A Ψ

Providence, R. I.

"HAL" "MAC" "ANGUS"

CIVIL ENGINEERING

Rope Pull (1) (2); Assistant Manager of Baseball (2); Glee Club Orchestra (2); Rifle Team (2) (3); Military Ball Committee (3); Corporal (2); First Sergeant (3); Lieutenant (4); Polygon (4); Interfraternity Council (4); Civil Engineering Society (3) (4); Masonic Club (4).

S-q-u-a-d-s r-r-r-i-g-h-t, h'arch! Can it be wondered at that Rhode Island won first place among distinguished colleges when such soldiers as "Mac" go striding across the field? If all soldiers were like him we would know why every girl's heart thumps when she sees a uniform. But Angus isn't what one might call a woman chaser, for, you see, when one devotes his attention to pursuing the elusive and illusive femme he must at least keep awake, and boy, "Mac" sure does like to sleep. He is Rip Van Winkle's only rival, and a wicked rival, too. But for a' that and a' that our one dear Angus is a wonderful friend and companion. With his plunking banjo, his unerring rifle, his long legs, and his Scotch disposition, he has won a deserved place in the hearts and memories of all of his classmates and associates. With serious regard for the graver side of life and with happy recognition of the more joyful occasions, "Mac" has so moulded his life and so determined his college career that complete harmony has existed between him and those with whom he has come in contact. The result is many lasting friendships which will aid "Mac" in his quest for success, and which will always remind him of the esteem and affection of his fellow classmates.





WILLIAM MARCACCIO, C. C.

"BILL" "MAC" "PROF" "MAJOR"

Scholastic Honors (1); Interclass Debating (2); Inter-fraternity Debating (3); Varsity Debating (3); Chemical Society (1) (2) (3) (4); Glee Club (3); Sergeant (3); Major (4); Military Ball Committee (3) (4); GRIST Board (4); President Officers' Club (4).

"Attention!" everyone, for this is our illustrious Major. In his spic and span uniform on the drill field you can bet he cuts some figure. But Bill's popularity or success is not confined to the drill field by any means. He is a conscientious and faithful worker at all times, this being the secret of his success in anything he undertakes to do. This, however, does not prevent Bill from having a good time. On the contrary he has been interested in most class and social activities. He has been a regular attendant at college functions, especially the dances, and has been known to be a rather regular frequenter of Davis Hall. Because of his winning personality and ready helpfulness to others Bill has won many friends, who all unite in wishing him success in the future.



NATHAN MILLMAN, B. N. E.

"NAT"

Engineering Society (1); Chemical Society (2) (3) (4); Debating Society (2); Managing Editor of Junior Beacon (3); GRIST Board (4).

It was on a pleasant day in September, 1922, that an ambitious youth walked from Providence to become a candidate for the Freshman class. Like Nero, "Nat" had ambitions of conquering the halls of Rhode Island State College;—and we give him the due credit for his efforts. Chemistry became the goal of "Nat's" struggles and under the splendid guidance of his professors in that line and with the trivial assistance of a few of his Business Ad "brothers" this young man, not lacking in initiative, has a splendid colloidal future. During his stay on Kingston Mound, "Nat" has displayed the qualities of scholar, and although attempts were made to deviate him from his straight path, this ambitious chemist reached his destination with triumphant colors. A jest, a smile and a willing hand to assist, has been Millman's attitude to those who have surrounded him. Difficult situations are handled with an alert and ready mind and we feel sure that the probable future of "Nat" as a chemist will be in the highest degree a success.

ALBERICO CRISPINO MANSOLILLO, C. C.

"MANSY" "AL"

Glee Club (1) (2); Biological Society (3) (4); Band (1) (2) (3) (4).

"Mansy" arrived at Kingston along with the rest of us, on that cold grey September day in 1922, bringing with him a desire for learning, a knowledge of what he wanted, a typically sunny Latin disposition, and a background of travel vaster than the average Freshman. With this equipment he soon made acquaintances that were to grow into strong friendships. "Al" at one time or another has been a part of nearly every musical organization on the Campus, and is well known for his ability to play almost every instrument. In fact, this same ability has been the downfall of more than one good monitor, and the delight of many a student, after seven-thirty. His cleverness with tools has made him never want for the price of admission to any dance, either on the hill or down-the-line, and we are sure that this ability and that optimistic attitude will lead to the happy future we wish him.



Providence, R. I.

CHEMICAL ENGINEERING

Providence, R. I.

APPLIED SCIENCE

HELEN MARIE MOWBRAY

Auburn, R. I.

APPLIED SCIENCE

Helen may be rather a quiet little girl, but she certainly is not a meek one. She isn't so quiet either, for when you know her—you'd be surprised! Way back in her Sophomore year she transferred from Pembroke and ever since has been proving her ability as a student. Helen doesn't study very often, but when she does—!! Because of her week-ending proclivities, we seldom see Helen at the Lippitt Hall festivities, but she is always present at the big dances and always with the same young Lochinvar. After college? Teaching—maybe!



THOMAS OLIVER MULCAHY, P I K; Φ Δ; Τ Κ Α Westerly, R. I.

"MAC" "TOM"

CIVIL ENGINEERING

Class Basketball (1) (2); Class Football (2); Rope Pull (2); Assistant Manager Baseball (2); Varsity Cross Country (3) (4); Track Squad (3) (4); Phi Delta (3); Varsity Debating Team (4); GRIST Editorial Board (4); Corporal (2); Varsity Basketball (4).

We feel sure that you need no introduction to "Mac." In 1922 "Mac" came to R. I., as an innocent Freshie ready to pursue an education as a C. E. In his first year he did not come into the limelight, but as the saying goes, you cannot keep a good man down, so "Mac" soon stepped out in activities. We may remember him as playing with Phi Delta, or by his work with the debating team. "Mac" also has done good work on the track, and in the inter-fraternity athletics. "Mac" has an ambition—to be a successful engineer and business man. In his work at Rhode Island he has shown himself as a loyal and hard worker in aiming at these worthy ideals. So, "Mac," we feel assured that through the same persistency, you will be successful, and we all wish you the best luck in whatever you undertake.

HENRY CLAY OATLEY

Carolina, R. I.

MECHANICAL ENGINEERING

"DUKE"
Baseball (3) (4); Mechanical Engineering Society (2) (3) (4); Band (1) (2) (3) (4); Glee Club (3).

"Duke" is a product of the back-woods, but then so was Abe Lincoln. He got his nickname from "Developing Unusual Kinetic Energy" in his pursuit of the coveted sheepskin from R. I. State. The metropolis of Carolina couldn't give up its favorite son, however, and so he was a consistent carpet-bagger for the first two years. He earned the title of the "Carolina Bearcat" from his ability for breaking dishes for the Chef. Mastering thermo is not all of "Duke's" diversions, for he can preside over any "league" or sling a fast line as easily as he can sling the paint brush. His altruistic attitude has gained for himself many close friends on the Campus and is sure to do as much more on the campus of life. Here's luck, "Duke," and may all your troubles be little ones.





JOHN DAVIS ORR, Δ Σ E

"JOHNNIE"

Rope Pull (1) (2); *Class Football* (1) (2); *Class Track* (1) (2) (3) (4); *Track Team* (1) (2) (3) (4); *Captain Track Team* (4); *Football Squad* (3) (4); *Cross Country Squad* (3); *Corporal R. O. T. C.* (2); *Sergeant* (3); *President DeMolay Club* (3); *Reader Glee Club* (3); *R. I. Club* (3) (4); *Military Ball Committee* (3); *Assistant Manager Baseball* (3); *Basketball Squad* (4); *GRIST Board* (4); *Officers' Club* (4).

"Johnnie" strolled up the hill into Kingston four years ago, from the little town of East Providence, with the intention of prolonging the destiny of the "Aggie Course." He soon decided that he wasn't cut out to till the soil and changed to become a Scientist. Don't think for a minute that "Johnnie" is solely a student, for as the above list will show he has succeeded quite well in distinguishing himself in many of our activities. For three years he has been a credit to the Track Team and as a reward he is to captain its destinies during the coming season. His physical perfection claims him as the one and only answer to "Why girls leave home." Although young in years, he has already taken the responsibility of leaving his fraternity pin in other hands. We congratulate him. "Johnnie's" Scotch, but we've never seen him tight. Just a fine, clean sportsman-like pal to all who know him, a hard worker, and a good friend. The best of luck when you leave us, "Johnnie."

East Providence, R. I.

APPLIED SCIENCE

ALEXANDER ELWIN PATERSON, Δ A Ψ

"PAT"

Corporal (1) (2); *Sergeant* (3); *Lieutenant* (4); *Polygon* (2) (3).

Foresight! That's "Pat." Since he became one of us in the fall of 1922 he has been a typical go-getter and has shown us that he was one of the boys down here "for a purpose." When he decides to do something his thorough and efficient methods of attack leaves no doubt as to the outcome. Although registered a year and a half as an engineer, he was able, through his hard work, to graduate with his class as the first Business Administration student from the college. "Pat," with your sense of responsibility and demonstrated ability in the army to make your subordinates pull with you, we predict, unconditionally, a most successful career in whatever line of endeavor you may choose.



Newport, R. I.

BUSINESS ADMINISTRATION



BERNARD MAURICE PECKHAM, Θ X; Δ Γ Δ

"BINK" "BERNIE"

Class Football (1) (2); *Class Baseball* (1) (2); *Assistant Manager of Baseball* (2) (3); *Manager of Baseball* (4); *R. I. Club* (4); *Blanket Tax Committee* (4); *Aggie Club* (1) (2) (3) (4); *Secretary of Aggie Club* (4); *Rope Pull* (1) (2); *Aggie Ball Committee* (4); *Apple Judging Team* (4); *Dairy Judging Team* (4); *Lambda Gamma Delta* (4); *Class Chaffeur*.

In the beginning, after the heavens and earth were created, darkness was upon the face of the deep, and out of this darkness there came a great rattling and squeaking. And, behold—as the light of the class of '26 pierced this darkness there stood an undesirable object with "Bink" seated on top, a gift to '26 from the guiding spirit of Little Compton. And it was meant that this gift should last as long as the class of '26 remained. We are proud of "Bink," who won his way into the hearts of all, and we cannot forget him to our class. If he is an indication of the future, success, will follow him throughout his career.

Little Compton, R. I.

AGRICULTURE

GEORGE FRANKLIN PIERCE, A X A

"GEORGIE" "PIERCIE"

Accompanist of Glee Club (1) (2) (3) (4); Orchestra (2) (3) (4); Manager of Freshman Football (3); Commencement Ball Committee (3); President of Biological Society (4).

Here you have it: the ivory tickler. "Piercie" has played his way into prominence on the campus. Matriculating into this institution from Classical High of Providence, he has diligently pursued protozoa and bugs for four years as a pre-medical student. Always ready to play for mass meetings and "get-togethers," he has been a great boon to the college as a whole. The saying "he'd give you the shirt off his back" originated in this generous classmate of ours. To sum him up in a few words:—He would never refuse to share and he would never let by a dare.



HERBERT EUGENE RADCLIFFE

"RAD" "HERBIE" "CAPTAIN"

Rifle Team (1) (2) (3) (4); Manager Rifle Team (3) (4); Corporal (1); Sergeant (2); First Sergeant (3); Captain (4); Biological Society (3) (4); Officers' Club (4).

Truly we do not blame you for admiring the handsome visage of this genial youth. Is it any wonder, then, that "Herbie" should find cordial hospitality within the walls of South Hall? Contrary to what you might gather from the above statement, however, "Rad" is a ready absorber of all his studies, his favorite, undoubtedly being Spanish. He exhibited his fine qualities of leadership when he joined "Claude's" army a few years ago and captured the coveted prize of Captaincy. And as for handling a rifle we must admit that he's "there" in hitting "Bulls' Eyes." It was under his able guidance as manager of the Rifle Team that the team won the distinction of being one of the best in the East and we can readily say that it was a very wise move when "Rad" was unanimously re-elected to guide the team for another year. With such a strong character of leadership and such keen managerial ability we cannot but feel sure that "Rad" will find his place in the world as "duxinominibus."

Providence, R. I.

APPLIED SCIENCE



WALTER ACKMAN PRESBREY, JR., P I K

"WALT"

Rope Pull (2); Glee Club (1) (4); Mechanical Engineering Society Vice President (3); President (4); Polygon (4); Assistant Manager Football (2) (3); Subscription Manager GRIST (4); Class Treasurer (4); Member A. I. E. E. (4).

Despite all Percy Mark's efforts to picture the college man of to-day, we feel that he has been inaccurate. "Walt" is our idea of the spirit of the college man of to-day. He has an aim and ambition that has not been sidetracked by social activities. His trips to Providence have been too frequent to deny their attraction, and he is always among "those present" in all our important functions. Yet behind all this we feel the undercurrent of a serious, common sense viewpoint on life, and a desire not of diversion, but improvement and accomplishment. He has worked hard at Rhode Island and when anyone had a hard, dirty job to do, with little or no honor, "Walt" has done more than his share. He has been prominently engaged in all the activities of the college, and we feel sure that his combination of "ability" and "dependability" will go a long way in insuring his success in the world.

Providence, R. I.

MECHANICAL ENGINEERING



Providence, R. I.

APPLIED SCIENCE



MRS. LENA ABIGAIL ROSE

"LENA"

"Miss Rose—er—I beg your pardon, Mrs. Rose, what is the——?" This was quite usual our Freshman year and it took the faculty quite a while to realize that our ambitious classmate was working for a college degree, keeping up her home, making her husband happy all at the same time. The mere fact that she lives over twelve miles away from the college does not necessarily mean that she could not participate in class activities or attend college functions. Mrs. Rose's trusty Ford served her well for three years and she drove to Kingston in all kinds of weather; but now with her Senior dignity she spurns the lowly Ford and rides in a Buick. If after she has received her degree time hangs heavily on her hands we shall not be surprised to hear of Mrs. Rose teaching Home Economics to the rising generation in South County.

Saunderstown, R. I.

HOME ECONOMICS

CARL WALDEMAR RUHLIN, A X A

"VAL" "SWEDE"

Class Football (1) (2); Rope Pull (1) (2); Corporal (1) (2); Biological Society.

Meet Mr. Kuppenhiemer, Beau Brummel of the campus. A youth heading South, from Mr. Stone's School for Boston's Back Bay's elite, stopped at Kingston to seek admission, that he might enter the "realms of knowledge." Lucy had objections. Zip, zip, and the wires were pulled, and he has been with us ever since. Not finding the society of Providence fast enough for him, in his Senior year he moved to Wilton, Maine (population something over 250), where square dances are still in vogue. In fact he is a big "paper and pulp" man from the sticks. "Val" hears the call of the wild and may answer it next year at McGill to study the types of organisms they breed in the north country. Well, "Doc", we wish you success, and may you never learn to distribute pink pills.

Wilton, Maine

APPLIED SCIENCE



MARTHA OGARITA SAYLES, X Ω

"MART"

Beacon Board (2) (3) (4); GRIST Board, Vice President Class, Freshman Banquet, Committee Honors (1) (3); Student Council (1) (4); Vice President Student Council (3); President Student Council (4); Delegate to Convention Hockey (3); Y. W. Cabinet Member.

When "Mart" had proven to the faculty that she could fry soup and sew on buttons with sufficient alacrity, she invaded the ranks of Applied Science. Here she was equally successful. Besides busying herself with Beacon work, she found her usual place on the honor roll. Her three years' training as class representative on Student Council has made Martha a most capable and efficient President. She has recently acquired an undue interest in the Ed's department, but—we pause only to add that we are all fond of poetry, too.

Pascoag, R. I.

APPLIED SCIENCE



THEOBALD HERMANN SCHOELLER, C C

Passaic, N. J.

"TED" "TEDDY" "THEO"

MECHANICAL ENGINEERING

Glee Club (1) (2); Assistant Manager of Track (2); Engineering Society (1) (2); Mechanical Engineering Society (3) (4).

It is proverbial that fat men are jolly, "Ted" is no exception to the rule, but unlike most jolly men, he has a serious streak in his nature which guides him in his work. Due to unfortunate circumstances "Ted" was not with us in our Freshman year. While we were endeavoring to keep one jump ahead of studies he was gaining valuable experience in the Paterson Gas Works. "Teddy" has gained great popularity both with the professors and students due to his quick mind, methodical habits and sweet disposition. He is trying to follow "Tip's" footsteps in using mathematics as a gainful occupation, and oftentimes the "midnight" oil can be seen burning in the basement of Science Hall as "Ted" corrects his "Calc" and "Trig." This work requires great dependability and no little amount of skill; and since good habits are as hard to break as bad ones, we expect him to continue in the same strain and hold a responsible position in life.



RAYMOND JOSEPH SHANLEY

Providence, R. I.

"RAY"

BUSINESS ADMINISTRATION

Rope Pull (2); Debating Club (4); Sergeant (3); Lieutenant (4); Officers' Club (4); Engineering Society (2) (3) (4); Economics Club (4).

There is one thing that "Ray" never does and that is worry. His happy smile and cheerful manner have won him a host of friends during his sojourn in Kingston. He is a member of the famous East Hall Quartet renowned for their harmony. Always willing to join a league, he can sling a fast line as well as any of his room-mates. This versatile youth besides being a debater of repute is one of the mainstays of the R. O. T. C. During his Senior year he has had the difficult task of piloting the band through its maneuvers. He certainly possesses the main attributes of a soldier, for all will agree that it takes an iron nerve to listen to the band practising their so-called harmony. Whether "Ray" takes a commission in the army or enters the field of business a brilliant future awaits him, for he is a born leader.



FRANCIS ROWLAND SMITH, C C; T K A

Kingston, R. I.

"SMITTY"

MECHANICAL ENGINEERING

Glee Club (2); Varsity Debating Team (2) (3).

Here we have "Smitty," who returned after a few years' recess "happy, tho' married," to obtain his degree and also to graduate with the Class of '26. His path has not been one strewn with roses and he surely deserves much credit for his grit and determination in his efforts which have been anything but unsuccessful. Though he has been busy making both ends meet he has always found time to participate in college affairs. In his Sophomore year he was a member of the Glee Club and in this same year he made his debut as a debater and was elected to T. K. A. He was also on the debating team in his Junior year. His general good-naturedness and ability, coupled with his grit and determination, ought to carry him to a bright future in the engineering profession, and the Class of '26 surely wishes you the best of luck and success. "Smitty."





MILES EDWARD SMITH, A X A
"SMITHIE" "SMYTH"

Here we have one of Rhody's leading exponents in the art of sleep and sleeping. "Don't bother me, I've got to study;" but we soon find Miles in gentle repose on a lounge. Worcester Poly lost a good one when "Smithie" came to us three years ago to complete his course and as an E. E. This youth demonstrated how to get the maximum out of courses with the minimum amount of work. When everyone has "hit the hay" we find Miles taking out the books for the once over before he retires. "Miltum in parvo" is his motto. Miles has the customary weakness for the "weaker sex." "Let's go home this week and go places." And who among them could resist those "come to me smiles" and that curly hair? Well, Miles, we wish you luck on the rest of your journey and soon expect to read in the papers "M. E. Smith buys out General Electric."

Saylesville, R. I.

ELECTRICAL ENGINEERING



FLORENCE MARY STRAIGHT, X Ω
"BUNNY"

Panhellenic (3) (4); *Vice President Y. W. C. U.* (3); *President Y. W. C. U.* (4); *Delegate to Magua* (2); *Class Basketball* (1) (2) (3) (4); *Class Hockey* (2) (3); *House President* (3) (4); *GRIST Board* (4).

What's in a name? This smiling Miss has been called "Bunny" since her first year on Kingston Hill—why? We'll let you guess. Here we have one of our Home Economics Seniors who is devoted to her course and who is planning to carry on this work—she says teaching, but—"Bunny" has been one of our class athletes all four years and has shown her spirit by doing her bit for '26 in basketball and hockey. A good pal is "Bunny" and one who is going to be missed after June 21st. During the week-ends when not flivvering over these country roads, "Bunny" is an active member of the Sunday Afternoon Walking Club.

Providence, R. I.

HOME ECONOMICS

ROBERT BENNETT STRONG, Z II A

"BOB" "SANDY" "ALICE"

Cross Country (1) (2) (3) (4); *Track* (1) (2) (3) (4); *Track Captain* (3); *Rope Pull* (1) (2); *R. I. Club* (1) (2) (3) (4); *Vice President of R. I. Club* (4); *Lieutenant, R. O. T. C.* (4); *C. E. Club* (4).

"Bob" came to us from Providence Tech, where he held an enviable record in track and cross country. Under Keaney's system of coaching, he further developed his endurance and speed, in a manner seeming to possess those winged feet of Mercury. He holds two records, the two-mile run and four and half-mile cross country run, both established at Kingston, which will stand for a number of years to come. "Bob" deserves the credit of being the best runner R. I. has ever had. He, as a mainstay for four years, has assisted Rhody to win many a meet because of his great scoring power. This youth, besides being pursued by followers, travels in his spare time in hunting down big game in the woods behind Chickenville or in fishing for big water game in the local waters. His first three years he spent considerable part of the night watching the college grounds in the locality of Davis Hall and vicinity. A drastic change came over "Bob" when one day he cast his shyful eye on a damsel and asked her to go with him to a R. I. basketball game played at Yale. "Bob," we wish you the best of luck as a C. E.

Providence, R. I.

CIVIL ENGINEERING



BAYDEN POWELL TAYLOR, Θ X

"BINGO" "IDAHO"

Varsity Football (1) (2) (3) (4); Varsity Track (2) (3) (4); Class Football (1) (2); Class Baseball (1) (2); R. I. Club (3) (4); Member of American Institute of Electrical Engineers (3) (4).

Four years ago this young man, a product of Idaho, rode, rough shod, into Kingston to partake of some of the educational advantages offered here at Rhode Island. During his stay here at Kingston "Bingo" has made many friends. Being no social lion our fellow classmate looked towards other fields to make a name for himself. In athletics he showed ability, securing for himself a letter in the major sport, football, and was one of the coaches' most conscientious workers. His interest in athletics did not keep this boy from excelling in his studies; though his progress in scholastic work was once threatened by the opposition, retreated to M. I. T. Remaining there for a summer accomplishing what appeared next to impossible. At the time of writing these few words our friend appears to have a clear road to a degree. Good luck to you, "Bingo," and we all unite in wishing you success for the future when you will be busily engaged chashing the unit of resistance from the electric circuit.



LEO WEISS

"OLEO"

Leo claims to be one of those scholastic "sharks" from Classical, but to many here at Kingston he appears to be a graduate of the National Biscuit Company, for he surely is the original "Weiss cracker." Most classes would be quite dull without a few of his "cracks." "Going Up?" "Oleo" surely has had his "Ups and Downs" in Providence and that is why he has been taking things a little easier this year and getting a little more of college life. For the greater part of his four years, Leo preferred to be a day student, riding the rails back and forth to Providence each day and furnishing entertainment for his fellow-passengers with his unlimited supply of "Weiss-crackers." Bacteriology is Leo's favorite subject and he has spent many hours in the Bact. "lab," in fact the Prof. has become so accustomed to seeing him there that he thinks Weiss is a fixture. Never mind, Leo, there is plenty of room in this science for fellows who take to it like a "duck takes to water." Though Leo has not taken an active part in college activities, he is a fellow who has an unusual magnetic like attraction, and this, combined with his conscientiousness in whatever he does, assures us that we can look forward to a bright future for him.

Central Falls, R. I.

ELECTRICAL ENGINEERING



Adamsville, R. I.

APPLIED SCIENCE

FRANK REGER WARDEN, C C

"KID" "HUNGRY"

Rope Pull (1).

This amicable youth smuggled himself into our Freshman class and wandered inquiringly about, making himself quite agreeable to everybody. To the astonishment of his classmates Frank soon distinguished himself as a man of unusual capacity at luncheon. His quiet but insistent cry for seconds earned for him the name of "Hungry." "Hungry" is the class Photographer. On many a sunny day you will find him perched in the topmost bough of some high tree with his little camera. In every memory book we find his numerous photos of campus life. For his services in making these lasting records of our class activities we are indebted to the artistic temperament of Frank. May success and happiness follow you in your world of activity.



Providence, R. I.

APPLIED SCIENCE



JOHN MARTIN WHALEN

"BUCK"

Member of the American Chemical Society (4); Vice President Chemical Society (4).

Our first recollection of "Buck" on the campus was as a member of the notorious "Well's House Gang." He pursued his studies along the lines of Chemistry and through his perseverance and stick-to-it-iveness is one of the foremost chemists of the Class of 1926. But friends, don't take him too serious, for he is capable of passing dry remarks at the most unexpected times. In the line of activities he has been a shining light on the "PT" teams. He is vice president of the illustrious Chemical Society. He, also, is a member of the Bicycle Club, taking frequent tours to West Kingston!!! As for the future "Buck" tells us he is trying for a Fellowship in some college, in order to pursue his Master's Degree. Here's good luck to your future, "Buck."

Southbridge, Mass.

APPLIED SCIENCE

HARRY COLEMAN WILBOURN, B Φ

"WILLY" "SILK"

Rope Pull (1) (2); Track (1) (2) (3); Cross Country (1) (2) (3) (4); Captain Cross Country (4); R. I. Club (2) (3) (4); Polygon (4); Junior Beacon Board (3); GRIST Board (4).

An introduction to "Willy," or "Silk," is as unnecessary as sacks to a clam, for who among us does not know this blonde, unobtrusive youth who came to us from Providence Tech, and proceeded, literally, to run himself into fame. Making the Cross Country Squad as a Freshman, "Willy" followed up this lead and ran himself into his R. I. in his Sophomore year, and finally won for himself the Captaincy of the squad before he left us. His greatest failures were on aspiration to study E. E., and his persistent, though not promiscuous, co-edding proclivities. Despite the fact that slide-rule and test-book made many claims upon "Willy's" time, he nevertheless found opportunity to participate in outside activities, as seen above, as well as others not mentioned;—shall we say—the art of the light fantastic and—er—down the line! Here's hoping "Silk" that in years to come you'll always be able to run fast enough to keep far ahead of all hard luck!



Providence, R. I.

ELECTRICAL ENGINEERING

ALBERT EDWARD WORRALL, C C

"AL" "KID" "FIKAP"

Assistant Manager Baseball (3); Scholastic Honors (2) (3); Engineering Society (1) (2); M. E. Society (3) (4); Treasurer and Secretary of M. E. Society (4).

It is given to few persons in this world to know a real man. The class of '26 is therefore most fortunate to count among its members "Al," the wizard of Woonsocket. Although this Northland youth is small in stature, in mind and character he is not. There has never been the time when any classmate, perplexed by difficulties in Thermo, Power Plants or Strength, who has not been helped by him and whose work has not been made easier by our junior "Prof." But the pursuit of knowledge has been the least of "Al's" activities. Although not an athlete, he worked hard and faithful for the success of our baseball teams as Assistant Manager. Like the rest of this world, he followed the sun and went west—to Davis or South, and even farther down to some quiet Connecticut villages. It is difficult to prophesy the future for "Al." That it will not be insignificant is certain, for with his fine ability and understanding, he will make his power felt wherever he goes. And it is our loss when we will be together for perhaps the last time at Commencement, but we can look back on four years of friendship and companionship with a real man.

North Smithfield, R. I.

MECHANICAL ENGINEERING



Campus Celebrities

LILLIAN A. BILTCLIFFE	Star Chorus Girl
STANLEY C. BLISS	Class Grind
CLIFFORD K. BOSWORTH	Class Bachelor
ANDREW R. BROWN	Most Subtle Ed.
EVERETT P. CHRISTOPHER	Class Songster
KATHERINE CLARK	Co-ed Athlete
GENEVIEVE COUGHLIN	Class Reporter
RUTH E. CURRAN	Class Teacher
GEORGE E. DEWSNAP	Beau Brummel
MARK R. GIFFORD	Mark Anthony, 2nd
WILLIS B. GIFFORD	Class Actor
WEBSTER GREENMAN	Class Skirt Chaser
H. BRUCE GRIFFITH	The Flying Dutchman
ARTHUR W. GROVER	King Arthur and His "Nights"
JOHN E. HARVEY, JR.	Perpetual Smiler
CLARENCE V. HICKEY	Class Rogue
HENRY HOPKINS	Class Farmer
JAMES H. HASLAM	Whistling Wizard
KATHERINE HOLLEY	Most Popular Co-ed
CHESTER W. JENSEN	Class Valentine
LYDIA M. JENKS	Most Whimsical
PAUL JOHNSON	Class Professor
ELIZABETH KANE	Most Petite
LILA KELLER	Class Widow
HAZEL KIMBER	Class Debater
DONALD R. KINZIE	Prince Charming
HELEN P. KIRBY	Showed Her Ears First
CONSTANCE C. KNOBELSDORFF	Best Student
THOMAS A. LAYCOCK	Class Sport
RAYMOND LUFT	Class Statesman
ERNEST H. LACHAPPELLE	Class Dreamer
CALVIN LAMONT	Class "Bozo"
NATHAN MILLMAN	Class Philanthropist
WILLIAM MARCACCIO	Class Chemist
IRA D. MCINTOSH	Class Gridiron Star
HELEN M. MOWBRAY	Class Noisemaker
THOMAS O. MULCAHY	Kid Economist
JOHN D. ORR	The Practical Man
BERNARD M. PECKHAM	Class Rough Rider
HERBERT E. RADCLIFFE	Class Widower
LENA A. ROSE	Class Wife
MILES E. SMITH	"The Highway Man"
MARTHA D. SAYLES	Class Librarian
ROBERT B. STRONG	The "Dashing" Ed
FLORENCE M. STRAIGHT	Class Siren
BAYDEN P. TAYLOR	The Boy from the "Great Open Spaces"
FRANK R. WARDEN	Class Guide
HARRY C. WILBOURN	Never Crooked, Always "Straight"
ALBERT E. WORRALL	Most Conscientious Worker





1926 Phantom Roll

AHRONIAN, SIMON
 ALLAIRE, CHARLES NICKEL
 ALLAIRE, GEORGE JOSEPH
 ANDREWS, JOHN LESLIE
 ARNOLD, MITCHEL WRIGHT
 BECK, VERE RUSSEL
 BELL, EUGENE PORTER
 BLISS, STANLEY CLARK
 BOUCHARD, STANLEY CARLETON
 BROWN, PIERCE BENJAMIN
 BUSK, RICHARD MAURICE
 BYRNE, RONALD THORNTON
 BYLOW, JENNIE ELIZABETH
 CANDELET, JOHN EDWARD
 CASTINGS, HAROLD AUSTIN
 CIASULLO, CARLO, JR.
 CLARKE, KENNETH
 COLLETTE, JEANETTE ELIZABETH
 COLLINS, JOHN HENRY
 CONLAN, FRED JOSEPH
 COOKE, BYRON FORREST
 CROWLEY, JEREMIAH FRANCIS
 CUSHING, SUSAN JARVIS
 DEARDON, GEORGE BOYNTON
 DERBY, MAURICE ANTHONY
 DYER, HOPE MOREDOCK
 FEARNEY, RUTH
 FEARNEY, RAYMOND LEO
 FINUCANE, WINSTON
 FRASER, WILLIAM BURNSIDE
 GAGE, JOHN ALBERT
 GANZ, JOHN MICHAEL
 GAY, HARVEY WEIR
 GEARS, REIRLDAH LOUISE
 GILMORE, STANLEY HOWE
 GREENBERG, MAX ISRAEL
 HALL, EMILE SETH
 HAMILTON, ALPHENS JAMES
 HARRIS, EDWIN CLIFFORD
 HICKS, GENEVA HOWLAND
 HORWITZ, BENJAMIN
 JONES, HOWELL WALKER
 KELLEY, ELLIOT GREENLAW
 KENNEDY, LOUISE CAULINE
 KLIBANOFF, HYMAN FRED
 LAKE, EDWARD PERRY
 LAWTON, GEORGE PARKER
 LEACH, JAMES BERNARD
 LEONARD, MILTON AVERY
 LUPOLI, ALFONSO WILLIAM
 LYNCH, ANNA VIRGINIA
 MACINTYRE, DOROTHY SARA
 MILLER, FREDERICK GRAFF
 MUGFORD, CLARENCE ALBERT
 MURRAY, ATTRACTA FRANCES
 PAIGE, DONALD SESSIONS
 PAINE, MILTON PARKE
 PARKER, RALPH CLEMENT
 PARR, GEORGE ERNEST
 PEARSON, WALTER FRANKLIN
 REED, ROBERTS VON STORE, JR.
 REITMAN, BENJAMIN
 RILEY, KENNETH DART
 ROGERS, DORIS LUCILLE
 SELINDER, CARL ALBERT
 STANLEY, ROBERT
 STEVENS, JOSLMA CASWELL
 WARRENDER, LLOYD CHARLES
 WEBBER, HALL
 WESTCOTT, NORMAN MARR
 WILLIAMS, HAROLD OWEN
 WOODBURY, MARION GUILD
 YOUNG, NICHOLAS BROWN
 ZUCKER, JULIUS ARTHUR

CLASS PROPHECY

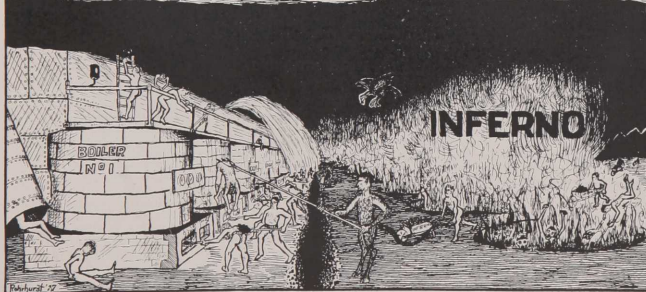

The Class Prophecy of 1926

THE DIVINE COMEDY OF THE CLASS OF 1926

With apologies to Dante.

THE PROLOGUE

To be in Heaven! What a wondrous reward. Little did we think that one hundred years from June 17th, 1926, we should find ourselves at the top of the golden stairs ready to be admitted to the angelic throng. Long and weary have been the paths that we have trodden; sad and cold the days of parting! Reminiscences and memories unceasingly portray to us the scenes of days when we were all together. Would that we could see our classmates again—

Ah, who approaches? No less a person than the great Dante, lover of Beatrice, and now one of the immortal throng. In an angelic voice he thus addresses us, "Oh, blessed ones, whence do ye come, and why seem ye so sad?"

"We, Oh Beloved Dante, are Rhode Island Classmates of 1926 who, by our untiring efforts to better the conditions of mankind have won the reward of dwelling in Heaven. One desire makes us very sad. Would that we could see our classmates once again."

Thereupon he spoke, "the abode of Heaven is yours forever. What ye desire shall come to pass. Come with me and we will find your classmates in their many abiding places."

INFERNO

With Dante, our exalted guide, we travelled down and down among the crags and crevices into the land of darkness and agony—the Inferno. Our first glimpse of this region of terror, as seen through the doorway of red-hot steel, frightened us beyond compare, but our beloved Dante assured us that under his guidance no harm would come to us. Paralyzed with fear and dread at the sights about us, we proceeded through this horrible land of oblivion.

The first faces of those once beloved by us were those of Mark Gifford, Eckloff and Griffith who, under the influence of a burning trident, were shoveling coal unceasingly "to keep the home fires burning." It was explained to us that Mark Gifford, as former ambassador to China, had given away America's secrets concerning the abolishment of the opium trade to that country, and for that reason had been committed to that awful task. His two companions were forced to endure their punishment for having taken advantage of the people's confidence and becoming prohibition agents. A little beyond we came to the large boilers, the brass trimmings of which were being energetically polished by a person not recognized by us. Dante, however, informed us that the responsibility of this job was given, as a punishment for violating the T. K. A. rules of logical reasoning—it had fallen to no other person than Hazel M. Kimber.

The next group pointed out by Dante was composed of Pierce, Luft and Ruhlin who were working on a perpetual motion machine, sifting ashes. Upon inquiry we were told that all three had been wealthy physicians, but Luft had been found guilty of being affiliated with an undertaker, Pierce of habitually giving poisonous medicines by mistake, and then trying to soothe the patients with music; and Ruhlin of not sharing the secret of his great surgical successes. Nearby in a corner a little sheltered from the intense heat, we readily recognized our friend, Hickey, sleeping completely unmindful of his surroundings. He had not committed any major offense but had been awarded this berth so that he might have a warm atmosphere in which to continue his naps which were commenced in Economics.

A surprise was in store for us, for at the top of a ladder of glowing iron stood Betty Kane, who was recording the temperatures of the largest boiler. Beneath her were "Herbie" Radcliffe and Lila Keller busily changing these temperatures from Centigrade to Fahrenheit. We asked Dante why it was that these three should be forced to perform such tasks and found that Betty, as Congresswoman from Rhode Island, had been connected with a huge grafting scheme in the problem of government ownership of the railroads. "Herbie" and Lila were jointly involved in a Florida boom through which thousands of unsuspecting victims had been swindled.

At the extreme end of this same boiler were four men, who, because of their knowledge of Thermo were given the work of testing the quality of the steam. These were Greenman, Johnson, Hill, and Mulcahy. Interfering with the rights of the sea by building a transoceanic bridge from Newfoundland to Ireland accounted for their present plight.

We had become weary from witnessing such processes of torture and were horrified to find such a large percentage of our class represented in this region—still Dante explained that before leaving here there were yet a few more to see. He then called our attention to Lydia M. Jencks, who had denounced Dr. Carroll's principles of higher education in her book entitled "Advantages of Massachusetts' Education over that of Rhode Island." It was now her work to correct these statements in the millions of volumes which had been published.

Another to make his appearance was Miles Smith. He had charge of all communications in this region since his invention of controlling airplanes by radio had resulted in such a terrific jam of aerial traffic. Nearby bending over a large vat of a turbid boiling liquid, was Nat Millman equipped with a trident and laboriously engaged in stirring this mass. This was his penalty for trying to compete with the Gods in the preparation of an "Elixir of Life."



A little beyond this scene and on the other side of our path, we were astonished to see a figure swimming in a sea of raging flames. Horrified by this awful sight we clung closer to Dante, asking him who was represented by the figure—"He, worthy one, is John Harvey, who began his career as an electrical engineer but doomed his poor soul when he illegally obtained \$2,000,000.00 for an attempt on his part to electrify the Trans-Siberian railroad. He is the last representative of your class in these regions. We will find the remaining ones in less dreadful abiding places." Fatigued and frightened with the sights we had seen we thus ascended to behold the stars.

PURGATORIO

Leaving this region behind we entered the land where human souls purge themselves that they may become worthy of the Kingdom of Heaven—Purgatory. Contrasted with the former atmosphere of tumult and forced activities there was one here of sorrow and repentance. Darkness gave way to drear light for the land was a sunless one underneath the blanket of stars. A predominant chill added to the gloom of this pitiful country. Now with heavy hearts but still wishing to learn of the fate of our remaining classmates we followed our exalted guide.

No sooner had we entered Purgatory than the strains of dismal music reached our ears. We found that these proceeded from the lips of Connie Knoblesdorff and "Ev" Christopher who now presented a far different aspect than formerly when singing their joyful tunes. Both Connie and "Ev"—poor souls—had been forbidden the immediate occupation of the holy kingdom because of their mania of killing courses while at Rhode Island State. Another couple who impressed us with their sadness was Jimmie Haslam and "Thirclis" LaChappelle. With their heads bowed in their hands, they were seated weeping beside a small brook, repenting for their venial sins of the materialistic world, where, as Zoology Profs, they had confiscated all of the cats in their neighborhood for laboratory purposes.

Seated upon a cold rock nearby, we recognized a figure deeply enveloped in thought. It was Ruth Curran. To her belonged the remorse of overloading the United States mails with her daily correspondence. As we stood watching, a figure approached with his hands locked behind him and a drooping head, portraying a mood of personal disgust. He, according to Dante, was Henry Hopkins, who had earned the rewards of Heaven but his pride in his knowledge of electricity had tempted him to play havoc with the guardian of the golden gates by attaching to the knob and keyhole of these celestial portals, a magneto. St. Peter's distrust of the man forbade his presence in Heaven any longer.

A little beyond him we noticed someone whose mien was very familiar to us; a long, white flowing beard concealed part of his face making him hardly recognizable. Yes—it was V. P. Cummings. His beard was the only remaining mark of his magistrateship which had caused the downfall of his immediate heavenly reward because of his favoritism of women in his decisions. Under a weeping-willow tree at the roadside, we saw Cal Lamont and Bink Peckham on bended knees solemnly imploring forgiveness for monopolizing the potato market during the shortage of 1950.

Dante then drew our attention to two women who with eyes uplifted to Heaven were asking ardent supplications. The one with auburn hair was Kae Clark, our class dietitian, who as a result of her flirtations with the hospital staff had made the grave error of confusing her patients' diets and causing a general upheaval in her work. As a result, her position as a trusted worker was never regained and she was forced to years of repentance before receiving the heavenly blessing. The other was Genevieve Coughlan, formerly a renowned journalist, but she was subjected to this period of sorrowful reflections on account of her flaring criticisms of the policies of the World Court.

Again strains of sacred music reached our ears and down a mountain side we saw a multitude of souls approaching in slow procession. Dante informed us that some of our classmates would be found in this ceremonial march. As they passed, we watched with interest for familiar faces and, sure enough, saw McIntosh, Whalen and Worrall. Toward the end, who should appear but Walter Gratton. We thus addressed our guide—"Most beloved Dante, what unfortunate fates have caused such remorse in these poor creatures?" "Alas, dear ones, no guilt of disgraceful crimes belongs to this multitude, trifling matters alone are responsible for their present sadness. McIntosh would have been with the holy throng had he not attempted, while coach at a prominent university, to train a team with which to try to beat the invincible one of the University of Rhode Island. Neither would John Whalen have been one of this group had he not introduced a motor oil bearing his name which had water as its chief constituent—such is the punishment of a once famous chemist. Worrall was also designated as a candidate for Heaven, yet, 'as ye sow, so shall ye reap.' To this region he came to suffer in behalf of many formerly happy husbands, who had brought down unheard of wrath upon themselves in attempting to operate the "Worrall Automatic Window Washer." Gratton was doing excellent work as head of the Federal Trade Commission, yet he resigned when his country needed him most. For having left the United States in such an economic chaos he is obliged to regret his wrongs here. He is the last of your classmates in this region; follow me and we shall enter the third land."

With such words in our mind, we left the region of Purgatorio and with eyes uplifted in thanksgiving continued our journey to the stars.



PARADISO

Our guide then led us toward the rising sun and we again ascended the golden stairs. Far from the distressing scenes of the Inferno, and separated from the saddening effects of Purgatorio, we now entered the Kingdom of Brightness and Happiness. There at the immense golden gates we were greeted with affectionate beckonings from his holiness—St. Peter—the gate-tender. As we entered, the brightness came as a wonderful contrast to our entrance to the other regions. Gentle zephyrs filled the pure air with heavenly music. Oh, how happy we were to know that the remainder of our classmates would be enjoying everlasting peace. Now we gleefully proceeded to explore our own abode.

Suddenly we espied two figures majestically seated on a silvery cloud which was floating in the air above us. As it drifted toward us, we recognized Bob Strong and Leo Weiss with broad wings, white robes and golden haloes forming a fitting part of the celestial throng. Who would not have awarded them the kingdom of Heaven? It is only right for Bob to be here because he had never allowed his morals to be corrupted by co-eds, while Leo, as a social service worker, had earned his reward by aiding the distressed women in their efforts to maintain their rights established under the 19th amendment.

Strains of harmonious music drew our attention to a small group consisting of Kae Holley, Helen Kirby and Mrs. Rose. Each with a golden harp shared in the trio of divinely inspired music-makers. It was a joy to see them in such a state of happiness which was so richly deserved. Kae had spent her life in charitable work as a dancer and supervisor of benefits for the poor. As a bacteriologist, Kirby had succeeded in isolating the mumps' germ, thereby gaining everlasting happiness. The excellent work of Mrs. Rose as extension agent of South County rightfully made her one of the group.

An unusually large angel was seen gliding through the radiated spaces. Dante called him "Kippie" and explained that "he" before all others should be awarded the blessings of Heaven, because, as head coach of the University of Rhode Island, he had succeeded in developing "the Invincible Football Team of the East."

Another pair of huge white wings and another halo drew our attention to a member of our class whom we were very glad to find in this region—it was Lillian Biltcliffe, who had obtained this reward by her willingness and optimism in carrying out so successfully her chosen work as chairman of the New England Board of Recreation. As we proceeded we came upon Art Grover and Cy Kimball with their arms filled with lilies, which made them appear far different in their angelic regalia from our recollections of them. Their joint achievements on the isolation of the atom was the foundation for the rewards of these former famous chemists.

Harry Ellstrom was the next one we met. We were not surprised to find him here after we learned that, even as a wealthy resident of Fifth Avenue, he had refrained from attending the "Follies." However, we were surprised to find that one of our classmates should have had any inclinations towards missionary work—Dante pointed out "Chet" Jensen as a former religious worker among the Rifians. His noble work there had entitled him to dwell among the many angels.

Still searching eagerly for dear faces, we beheld Bunny Straight and Harry Wilbourn enjoying these blessings. Their presence here was explained to us—Bunny's aim in life to better social conditions had resulted in the establishment of the Straight University of Home Economics, but this was only made possible through the interest and co-operation of Harry. Is it any wonder, then, that they should be found here together?

Our journey midst this happiness and contentment lead us to a group of four whom we recognized also as members of '26. Sure enough, they were Tommy Laycock, Walt Presbrey, Bayden Taylor, and Ted Schoeller. What a picture they made tripping the light fantastic! As we later learned, each of them had been of very valuable service during his life. Laycock had been chief engineer of Muscle Shoals, which was the United States center of electrical power. Presbrey had followed in his father's footsteps in successfully fulfilling his duties as Police Commissioner of Providence. Because of his political honesty and hard work, Taylor had thrice been re-elected to the Governorship of Idaho. A most difficult task had been accomplished by Ted Schoeller when he published his famous book, "Deductions from the Theories of Einstein and Steinmetz."

Intensely satisfied at the sight of such a group we continued our progress and finally perceived Don Kinzie gliding through the air illumined by the rays of the eternal light. We then addressed our guide, "Most worthy Dante, what goodness has brought this one hither?" and thus he answered us, "Dear ones, his honesty in business and his perseverance in all his undertakings caused his successful career of fifty years' service as president of the United States—Toothpick Company—for this is he rewarded. He is the last of your classmates to be seen. I shall now leave you in this abode, which shall be yours forever."

Entirely pleased with our new surroundings we gave many thanks for our good behaviour, which had won for us a place among the sun and stars.



Class Will

We, the class of Nineteen Hundred and Twenty-six, do hereby affix our signature to this our last Will and Testament, on this the twenty-first day of June, in the year of our Lord, nineteen hundred and twenty-six.

1. To President Howard Edwards we bequeath our interest and utmost thanks and sympathy in guiding us safely through the past four years to the harbor of Commencement.

To Frank W. Keaney, that sum of money which shall remain after our outstanding debts have been paid, as a first payment on the new stadium whose seating capacity must be five thousand.

To Lucy C. Tucker, "Bink's Flivver" and the services of one of the members of the class of '27 as chauffeur, to facilitate her traveling between the office and her home.

To Charles L. Sweeting we bequeath the services of Walter S. Gratton as efficient Assistant Professor.

To John Barlow, a Math. note book, property of L. M. J., so that he may jot down where he last put his glasses.

To Frank B. Mitchell we leave those gloves which have so faithfully served Hazel M. Kimber during her career on this campus.

To Clara M. Taylor, an alarm clock with which to call her family of home "EC" Seniors to breakfast.

To the entire faculty a new building in which to hold faculty meetings.

2. To the Class of Nineteen Hundred and Twenty-seven we bequeath the traditions of the College, and on their shoulders we do hereby place the burden of prestige and honor which we have so faithfully upheld.

We also bequeath the front seats in assembly, the Senior privileges, outstanding among which is not eating in East Hall.

MacKinzie's smile we put in the hands of the faculty to bestow upon some needy Junior.

Florence Straight's beads we bequeath to Olive Allebough, to whom they have always been a source of trouble.

3. To the Class of nineteen Hundred and Twenty-eight we bequeath the dignity which they now must assume, having entered the ranks of upperclassmen, accompanied with privileges such as co-ed, 10 P. M. rule, and with the advice that they use them wisely.

To those few co-ed members not already meditating matrimony, an Old Maids' Home located in Biscuit City.

4. To the Class of Nineteen Hundred and Twenty-nine we bequeath sanity and sane judgment in their career as dominating Sophomores.

Dear Freshmen, you have now outgrown your bibs and baby clothes, and we present you with Lux. Launder them well, and in order to take up your part in the maintenance of Student Government, pass them on to the Class of Nineteen Thirty.

5. To the entire Student Body we bequeath our hopes that they may endeavor to follow our noble ideals and come to realize the true meaning of such aspirations which lead up to the pinnacle of success.

(Signed) THE CLASS OF 1926.



GRIST

26



Class of 1927

<i>President</i>	RAYMOND T. PERRON
<i>Vice President</i>	LAURA E. MURRAY
<i>Secretary</i>	MILDRED L. THOMPSON
<i>Treasurer</i>	WILLIAM H. FORD
<i>Assistant Treasurer</i>	MURIEL ARNOLD
<i>Honorary Member</i>	CAPT. CLAUDE G. HAMMOND

HISTORY

From Providence, Brockton, Westerly, Fall River and a score of cities, towns and hamlets came, in the Fall of '23, a group of proverbially green Freshmen, who bought the proverbial tickets for the Biscuit City theatre, along with sundry other articles a Freshman is expected to purchase from the wily Sophs.

It was not long, however, before class unity made itself felt. Particularly did it appear in every one of the seventy-odd men who reported for football, and with this material a powerful team was organized. They won game after game, and, by way of carrying the season to a successful close, defeated the Sophs. Not satisfied with this achievement, they boldly carried their banner on to the basketball court. Here thirty-seven men turned out, and of these five were picked, who romped through a series of sixteen games with a loss of only two. A hotly contested Soph-Frosh game was lost by the narrow margin of two points.

The Freshies' only weakness was in baseball, due to an inexperienced team and lack of a pitcher.

Came summertime, then registration, and immediately ten of the class of '27, now Sophs, were found on the football field. The Frosh were readily defeated in the final football game of the season. Winter found a Sophomore leading the Honor Roll. The class entered wholeheartedly into such activities as the *Beacon*, Phi Delta, and the Sophomore-Freshman debate. The Soph Hop was certainly a memorable event. Scrappy Co-ed teams in basketball and hockey were the sensation of the season. The boys of '27 kept up the good work in basketball. The six men on the team and subs deserve credit for one of the most successful seasons in the history of Rhode Island basketball. The fast Frosh of '28 took the interclass game only after a hard struggle. Baseball season came and the Freshies went down in defeat. Track teams were strengthened by the loyal support of '27.

Again the summer, and the class of '27, depleted somewhat in numbers, but proud and happy to have withstood the test of time, is on the campus. Social life was influenced by the class spirit of '27. It is almost needless to say that the spirit of '27 is evident in the success of the Junior Prom. Track, football, baseball, basketball, all were represented by members of '27.

And now they face the final test, the Senior year, before sadly leaving the dear old Alma Mater, for that greatest test of all, Life.



CRIST

26



Class of 1928

<i>President</i>	GERALD H. FAUNCE
<i>Vice President</i>	MARGARET E. MACRAE
<i>Secretary</i>	CEYLON A. RANDALL
<i>Treasurer</i>	WILLIAM H. GANNON
<i>Assistant Treasurer</i>	ELIZABETH A. KENDALL
<i>Honorary Member</i>	CHARLES L. SWEETING

This, ladies and gentlemen, is the Class of 1928,—a class whose name will go down on the pages of History. From frenzied Frosh we have climbed, by dint of patient, sturdy toil, to our place in glory as sagacious Sophs. Little did Prexy and Captain Hammond realize as we signed on the dotted line and grabbed our tickets to Assembly that they were gazing on the eight wonders of the modern world.

Without murmur or protest we took up the battle against Bill's Math and the East Hall eggs. How well we have succeeded is evident. True, some of our noble band, tripped by Fate, were lost behind, but their brothers and sisters upheld the fair name of '28 in class and athletics.

About fifty of us, in spite of parental anxiety, took up football. We were cursed under a black star all season, but managed to come up smiling always, though only a few times victors. However, we proved the nucleus of a scrappy Varsity in our Sophomore year and easily overpowered our brother class of '29. In both our Freshman and Sophomore years we pulled our opponents through the icy waters of Underwoods Pond, in spite of their very evident dislike of water.

We next turned our attention to basketball. Here, too, we rode home on the crest of victory in nearly every encounter, defeating Connecticut once and the Class of '27. Six Sophomores, the following year, battled for berths on the Varsity and gained positions there. It was this year that our team, the dark horse, annihilated the world-beating Freshman club in a hectic fray. Our pride and joy, Red Haire, was elected Captain of Varsity for 1926-7.

With the advent of warm weather we turned to baseball and track. In track we reign supreme, swamping every opponent and carrying on stellar material for Varsity this year. In baseball, though not covering ourselves with glory, due to lack of brilliant material, we finished a fairly successful season.

Not only on the gridiron and basketball court, but also in scholastic circles our name glows bright with honor and achievement. Each honor roll is strengthened by many names of members of '28. The Glee Club, College Orchestra, Phi Delta, T. K. A., and the *Beacon* all derive much of their working talent from our ranks.

In every phase of our college life the influence of the class of '28 cannot be overestimated. With confidence we face the future, that we may go on, through our studies and out into the world, upholding the honor of Rhode Island and the pride of '28.



GRIST

26



Class of 1929

President	DANIEL B. FITS
Vice President	HELEN G. BOWERMAN
Secretary	THELMA CARPENTER
Treasurer	ALFRED F. ANDERSON
Assistant Treasurer	EMILY HEAP
Honorary Member	FRED TOOTELL

Last but not least we will hear from inconspicuous (?) Freshmen. Ushered in, these young intelligent lads made Kingston their home for the duration of their college career, and soon became accustomed to the strict regulations laid down by the Student Council. In a very short time they demonstrated their ability in all the varied lines of college activity. Coach Keaney found no trouble in developing a strong football team out of the material that answered the call to arms, but in spite of a great amount of real scrap, they were defeated by a heavier and more experienced Soph team.

In basketball, however, the Freshmen exceeded even the coach's expectations. They produced one of the fastest, deadliest combinations of recent years, went through the season without one defeat, easily outclassing the Brown and Connecticut yearlings, and then, after the season was all over, lost to the Sophs in a two overtime period game by three points.

The Freshmen added to their honor and the glory of Rhode Island by sending several of their number to work on the staff of the *Beacon*. Phi Delta claimed several more enthusiasts, while those who were musically inclined rendered their services to the Glee Club, R. O. T. C. Band, and the College Orchestra. In the light of the numbers who reported for early practice it may be expected the class will maintain its record in the field and on the diamond.

With such a foundation to build upon, it would seem that the class will get a strong foothold on the life of Rhode Island and make a history for itself hitherto unequalled.



Old Ben Butler



Time and Time again, we have heard that Rhode Island State College lacks tradition; but those people must be far sighted. The fact of the matter is that no State College in the East has as fine a field for tradition as Rhode Island. Our Campus is situated in an Old Colonial village rich with tradition;—perhaps this fact has never inspired any of our critics to think and perhaps the story of "Old Ben Butler" has no connection with the statement;—but it seems a crime to pass this thought by, especially when our young college is trying to collect a group of majestic traditions to pass down from year to year.

One object which I dare say some of our students never saw, but which means as much to our College as "Old Ironsides" does to our country, is "Ben Butler." Resting under the trees just west from Taft Laboratory is this old broken Cannon. If it could talk, its tale would grip the whole campus. During the Civil War it served faithfully on one of our warships to protect the Union. As its days of usefulness passed, it was dismantled from the ship at Newport.

Benjamin F. Butler, a prominent citizen of "South County" and a candidate for election, had an ardent supporter in Captain George N. Kenyon, who bought this old cannon to celebrate his election. Ever since that time this Civil War relic was called "Old Ben Butler" and later served in many peculiar capacities. For instance, at times old whiskey bottles were shot far out to sea, and when clambakes were held at Gilbert's Stuart's home the remains of the bake were fired high in the air.

Then came those notorious years of 1891 and 1892 when our institution, after a crisis, was raised from a school to a college with the power to confer the degree, Bachelor of Science.

In order to add to the noise and to further show the joy over the occasion, Mr. Fred Proseus and E. H. Mathewson, '94, went to see Captain Kenyon and attempted to procure the cannon. With his consent and the loan of a horse and carriage by Prof. Towar, they hired Mr. Champlin to move "Old Ben Butler" on to the campus for the sum of five dollars. It was smuggled in secretly by a back way.

Then came the problem of getting cartridges for it. This was solved by the procuring of blasting powder from Westerly, primers from Providence and old stockings and underclothing for wads from the students. The limit was four pounds of powder for each charge.

When the Legislature passed the bill making the school a college, "Old Ben Butler" thundered forth its acclamations all day and way into the night at two pounds of powder per shot. At sunrise it was decided to fire it for the last time. To do this, the charge of powder was increased to a great extent and the muzzle was filled with wet grass, sods, leaves, paper, etc. As this charge was fired, "Old Ben" went high in the air and fell to the earth with a broken barrel.

Ever since that time it has stood silently on our campus, passed by students every day, many of them wondering what that piece of junk is doing there.

Gentle readers, "Old Ben Butler" is a part of our campus, rich with tradition; long may it stay to be respected as long as the sun rises and sets over our beautiful College.

19

25-26



ATHLETICS

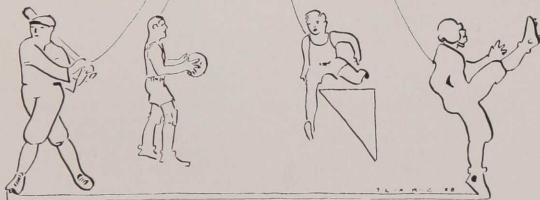



Wearers of the R. I.

Football

CLIFFORD K. BOSWORTH	ROBERT E. BLAKE
WILLIS B. GIFFORD	C. KENNETH BROWN
IAN McCLEAN WALKER	RAYMOND L. DRAGHETTI
CLARENCE V. HICKEY	HAROLD F. VINTON
RICHARD L. BARBER	GERALD A. CLEARY
LIONEL M. WARDE	OWEN R. CONROY
CHESTER W. JENSEN	MARK R. GIFFORD
	RALPH V. MEAD

Track

DONALD B. BROWN	JOHN D. ORR
CLIFFORD K. BOSWORTH	JOHN M. DROITCOUR
ROBERT B. STRONG	NORMAN B. GRANT
GEORGE P. LAWTON	EMERY H. HALL

Cross Country

HARRY C. WILBOURN	LAWRENCE W. DRING
ROBERT B. STRONG	BENJAMIN FINE
	GEORGE UDELL

Baseball

GEORGE A. MACKENZIE	EDWIN W. R. ERICKSON
ALBERT E. MAKIN	ERNEST LACHAPPELL
JAMES A. WRIGHT	JOSEPH GRIGO
ADONIS PATTERSON	MARSHALL H. NYE
JOSEPH W. PINTO	CALVIN LAMONT

Basketball

CLIFFORD K. BOSWORTH	RICHARD L. BARBER
ROBERT C. HAIRE	THOMAS O. MULCAHY
CHESTER W. JENSEN	JOHN E. HARVEY, JR.

Football Season 1925



At the opening of football, the prospects for a successful season were very bright. Only four regulars had been lost from the '24 team and some promising men were coming up from the Freshman club. Thirty-three men reported back for early practice, but this number quickly dwindled to some twenty-five who stayed out the whole season.

The season opened with Brown University in her new stadium. Rhode Island was opposed by a big Brunonian team, which proved to be too strong for her. Rhody fought an uphill battle all the way, but Brown emerged a victor, 33-0.

Rhody's next engagement was with the University of Western Maryland at Baltimore. The team waged a worthy battle against the huskies from the coal regions, but was forced to take the short end of the 7-0 score after a well played game.

The following week Lowell Textile tackled Rhode Island at Kingston. The team showed its superiority to Tech in every department of the game and Rhody inflicted a 12-0 defeat on the Lowell boys.

The next tussle was with the strong University of New Hampshire team at Durham. Rhody played a listless game the first half and allowed three scores, but came back to fighting form the second half and held the same team to one score. Rhode Island was on the tail end of a 26-0 score.

Rhode Island then took up the battle with the strong C. C. N. Y. eleven on our own field. This was one of the best games of the season. Our team showed a marked improvement over all previous games and was equally good on offence and defence. The game showed what our team could do at their best, and Rhody was a 12-0 victor over the New York team.

The team next met Worcester Polytech at Worcester. Neither team had an offence or defence, and the game was a crude exhibition of football. Rhody paid the penalty of over confidence and Worcester gathered the laurels, 26-18.

Bates then played their return game at Kingston. The strong off-tackle play of the Lewiston boys proved too much for our team, and Bates, after a hard game, took a 13-0 victory home with them.

In the final game of the season Rhode Island met their old rivals, the Connecticut Aggies, on the home field. The Aggies had a good record and expected to take the game easily, but Rhody had her characteristic fighting spirit and would not yield. Rhode Island was easily the superior team, but after a hard fought fray the game ended in a 0-0 score.

The team lined up with Conroy at center, Barbour and Walker at guards, Clary and Hickey at tackles, Warde and Jensen at ends, Bosworth at quarter, Draghetti and Brown at halfbacks, and Vinton at full. The line was supported by Blake, Hamett, Gifford, Meade, Rogue, and Taylor. Richard Barbour was elected captain for the '26 season.

Considering the calibre of the opposing teams, the season was one of the best in years. Coach Keaney and the team should be given only credit for their achievements over the handicaps under which they worked and for injecting into every game the true Rhode Island spirit and determination and sportsmanship.



GRIST

26



SUMMARY 1925 GAMES

	R. I.	Opp.
Brown University	0	33
University of Western Maryland	0	7
Lowell Textile	12	0
University of New Hampshire	0	26
C. C. N. Y.	12	7
Worcester Tech	18	26
Bates.	0	13
Connecticut.	0	0

SCHEDULE 1926

- Sept. 26—Brown at Providence.
 Oct. 2—University of Maine at Kingston.
 Oct. 9—Lowell Tech at Lowell.
 Oct. 16—University of New Hampshire at Kingston.
 Oct. 23—C. C. N. Y. at New York.
 Nov. 6—Worcester Tech at Kingston.
 Nov. 13—Connecticut Aggies at Storrs.



CRIST

26



Basketball Season 1925-1926

The past basketball season ended with Rhody's club putting on record eight victories and having eight defeats registered against it.

When the call for candidates was issued Coach Keaney had a wealth of stellar material report. After several cuts had been made to the squad, the following men were left to carry the hopes of Rhode Island through the campaign: Captain Ralph Hill, Haire, Jensen, Asher, Haslam, Bosworth, Spekin, Johnson, Hammett, Orr, Hayden, Negus and Murphy.

The season opened on December 2nd, 1925, with New Bedford Textile. They went down to defeat, 49-26. The U. S. Coast Guard Academy was next crushed under Rhody's attack.

The first defeat of the season was registered when the basketeers from Yale crushed Rhody, 34-14. We won the next from Bridgewater Normal and lost the next two encounters to Boston University and M. I. T.

After the game with M. I. T., six members of the Varsity squad were cut for breaking training. Jensen succeeded to the captaincy, and the team was made over with Bosworth at center, Haire and Jensen forwards, Barber and Mulcahy at guards. This combination continued to play out the remaining ten games on the schedule, winning five and losing five.

On February 27th the followers of Rhody's basketball team witnessed one of the most thrilling games ever played on the Kingston court. In this game we registered a sensational victory from our rivals, the Aggies from Connecticut, 33-27.

At the end of the season R. I.'s were awarded to Captain "Chet" Jensen, "Red" Haire, Bosworth, Barber, Mulcahy, and Manager Harvey. "Red" Haire was elected captain to lead the 1926-27 team.

	SUMMARY	R. I.	Opp.
New Bedford Textile	49	26
United States Coast Guard Academy	35	29
Yale	14	34
Bridgewater Normal	48	29
Boston University	30	44
M. I. T.	26	30
Northeastern	25	43
Brooklyn Polytech	25	28
St. Stephens	Snow	
Lowell Textile	50	36
Boston University	41	28
Northeastern	40	29
Maine	38	33
Connecticut	33	27
Brown	29	46
Connecticut	29	41
Brown	23	39



Baseball Season, 1925

The past baseball season was not as successful as some that Rhode Island has seen. The team which represented "Little Rhody" garnered five victories and received eight defeats in its thirteen starts.

The training sessions were late in starting, due to the unfavorable weather conditions. It was not until the first of May that the club really got started.

When the call for candidates was made a group of very likely material answered, and after seeding out the undesirable, Coach Keaney had a squad of fifteen players to carry out the schedule.

Captain Wright held down first; MacKenzie took his place behind the bat; La Chapelle, Lamont, Brown, White, and Turner alternated on the mound; "Al" Makin covered second; Hickey played the hot corner, with Mycock stirring the dust at short. The outer gardens were patrolled by Pinto, Patterson, and Nye. Grigo, Erickson and MacClean were strong utility supporters.



The season opened officially at Medford with Tufts. When the last baseball was thrown, Rhode Island was on the losing end of a hotly contested 3-1 battle.

The next contest, with Bridgewater Normal, was lost, 15-14. We split a two game series with Northeastern University, losing at Boston, 11-1, and defeating them at Kingston, 12-3.

Boston University hung two defeats on the Varsity, winning 12-7 and 13-11. We also lost a two game series with Brown, 12-3 and 12-6.

We hung defeats upon Worcester Polytech, 3-1; Clark University, 12-6; and St. Michaels, 4-3.

The best game by far of the season was the last with Connecticut Aggies, which resulted in a 6-4 victory for Rhode Island.

At the close of the season MacKenzie, "Rhody's" reliable backstop, was elected to captain the team through the season of 1926.

RESULTS OF THE 1925 GAMES

	R. I.	Opp.
Tufts	1	3
Bridgewater Normal	14	15
Northeastern	1	11
Boston University	7	12
Boston University	11	13
Northeastern	12	3
Connecticut	6	21
Worcester Polytech	3	1
Brown	3	12
Clark University	12	6
Brown	6	12
St. Michaels	4	3
Connecticut	6	4
	<hr/> 84	<hr/> 116



VARSITY 1926 SCHEDULE

Bridgewater Normal	April 10	Home
Northeastern	April 17	Boston
Clark	April 27	Home
Colby	April 29	Home
Maine	April 30	Home
Worcester	May 4	Worcester
Boston University	May 6	Home
Northeastern	May 7	Home
Connecticut	May 12	Storrs
Clark	May 17	Worcester
Brown	May 19	Providence
Tufts	May 20	Home
Wesleyan	May 25	Middletown
Trinity	May 26	Hartford
Connecticut	June 3	Home





Track Season, 1925

Rhode Island's track season for 1925 was not as successful as the rooters or Little Rhody wish it could have been. Manager Bosworth scheduled two meets for the season, one with Connecticut on May 2nd and the other with Boston University on May 12th.

The meet with Connecticut proved to be the more interesting of the two, as the score will relate. It went along from event to event with the score jockeying back and forth until the final event, the running broad jump. If Rhode Island placed first and second we could have won the meet. The best that Rhody's jumpers could do was second and third, and the meet went to the Aggies from Storrs, 69 1/2 to 65 2/3.

The second meet with Boston University did not prove very interesting from the Rhode Island viewpoint, as the athletes from the college in the Hub proved to be far superior to Rhody's contenders on the cinders. Boston University took the lead at the start and held it throughout, defeating our spiked artists 85 1/2 to 49 1/2.

Captain Strong was the outstanding star of the season,



placing well up and scoring many points in both meets. "Bob" Strong and "Johnnie" Orr were the outstanding stars in the meet with Connecticut. Strong finished first in the half mile, second in the mile, and second in the two mile. Orr won the 440, and placed second in the 220, and third in the running broad jump. Hall jumped to victory in the running high; Lawton spun the discus 103 feet 9 inches for first place; D. B. Brown heaved the javelin to victory, and Droitcour went over the bar the highest in the pole vault.

Coach Keaney sent a trio of his best performers to the New England Intercollegiates. Brown hurled the javelin far enough to capture a fourth place.

At the conclusion of the season "Johnnie" Orr was elected captain for the 1926 encounters. At the time this is going to press, the prospects for a winning aggregation this season are exceptionally bright, due to the showing of last year's Freshman team. We feel sure that Orr will lead his team to victories in the coming campaigns.

1926 SCHEDULE

Northeastern University vs. Rhode Island, April 24th, 1926.

Connecticut vs. Rhode Island, May 1st, 1926.

Trinity of Hartford vs. Rhode Island, May 8th, 1926.

New England Intercollegiates, May 21st, 22nd, 1926.



GRIST

26



Cross Country Season, 1925



The Hill & Dalers of Rhode Island again this season continued to add victims to their ever increasing list. The spiked shoe boys, who push their way over the plains and through the woods, also tasted defeat, the first that a Rhode Island cross country team ever met in a dual meet.

The call for candidates was issued by Manager "Bob" Brightman as soon as school opened in September. From the men who reported Coach Tootell picked the following men, headed by Captain Wilbourne, to represent Rhode Island: "Bob" Strong, our old reliable, who has yet to meet defeat in a dual encounter. These two were supported by "Benny" Fine, Dring, Mulcahy, Harrington, and "Dunk" Smith.

The season opened on October 9th with Rhody meeting her first defeat in a dual meet at the hands of Massachusetts Aggies, 26-28.

On October 23rd the boys journeyed to Providence, where they took the scalps of Brunias marathoners for the fifth consecutive time, 21-34.

Worcester Polytech next met defeat on October 31st, Rhody winning to the tune of 18-35.

Tufts next came to Kingston with high hopes. This hope soon departed, for after the dust at the finishing line had settled, Rhode Island was leading, 20-37.

This meet featured "Bob" Strong in his last journey over the ruts and paths for Rhode Island. He came through with a grand finish to his brilliant career by ranging up a new record for the course. He will be sorely missed when the call is issued next year.

Harry Wilbourn captained his team ably throughout the year, and will also be among the missing when the call is given again.

At the close of the season "La" Dring was elected to lead the team through the 1926 season. We feel sure he will make an able leader.

1925 SCHEDULE AND RESULTS

Massachusetts Agricultural College	26	Rhode Island	28
Brown University	34	Rhode Island	21
Worcester Polytechnic Institute	35	Rhode Island	18
Tufts College	37	Rhode Island	20



GRIST

26



Co-Ed Athletic Association



<i>President</i>	KATHERINE HOLLEY
<i>Vice President</i>	MILDRED NEGUS
<i>Secretary</i>	ELIZABETH RAMSBOTTOM
<i>Manager Basketball</i>	LILLIAN BILTCLIFFE
<i>Manager Track</i>	VIRGINIA LENNON
<i>Manager Tennis</i>	OLIVE ALLEBOUGH
<i>Manager Hockey</i>	VIRGINIA BROOME
<i>Manager Baseball</i>	EMILY BARBER
<i>Manager Archery</i>	ETHEL HAY

TENNIS

Early in the Fall, singles were played off by representatives of each class. The Freshmen won, with Betty Munster as representative. Plans are made to play doubles this spring. Anticipations for these games are great, due to the keen competitions expected.

CO-ED BASKETBALL, 1925-26

The class games preliminary to the Connecticut-Varsity games were played off, with the usual interest and class spirit. The class of 1927 proved themselves the champions by winning all three games in which they participated, thus acquiring for the year 1925-26 the cup offered by the Athletic Association. The Varsity six were chosen from the best material of the class teams.

On March 6, 1926, the second basketball game of the series with Connecticut ended the tenth undefeated season with that team. This year Connecticut put up a stiffer fight than usual, adding more pep and enthusiasm to the games. The contest February 27th on the home floor terminated with a score of 32-19 in favor of Rhode Island, proving to the girls that victory the following week would result only from rigid practice. Then followed a week of concentrated work, which was gratified in a 39-23 victory for our Co-eds.

LINEUP

r. f.	Virginia Broome	l. g.	Mildred Negus
l. f.	Olive Allebough	r. g.	Katherine Holley
j. c.	Doris Urquhart	Sub	Martha Humes, j. c.
s. c.	Katherine Clark		

A great deal of credit, for the success of the season's basketball, was due to the manager, Lillian Biltcliffe.

HOCKEY

In order to stimulate more enthusiasm in field hockey, Mrs. Keaney made it possible for six girls who were particularly interested to witness the game at Wellesley between the All-American and the Irish teams. This year teams were not formed. It is hoped, however, to have them next year and further promote class spirit, through this sport.

The interclass track meet and archery this spring will complete the athletic contests for the year 1925-26.







ORGANIZATION



GRIST

26



The Beacon Board, 1925-1926

Editor-in-Chief

DONALD R. KINZIE, '26

Managing Editor

ALBERT L. HILLER, '27

Business Manager

RUSSELL A. ECKLOFF, '27

Contributing Editor

WILLIS J. SNOW, '25

News Staff

WALTER SUITA, '27, *Athletics*
 BERNICE E. GRIEVES, '27, *Intercollegiate*
 GEORGE H. ALEXANDER, '27, *Feature*
 WALTER S. GRATTON, '26, *Campus*
 MARTHA O. SAYLES, '26, *Co-ed*

News Board

KATHERINE V. CLARK, '26	MILDRED L. THOMPSON, '27
ETHEL D. HAY, '27,	CHARLES F. WILCOX, '27
GEORGE H. GLINES, '27	MAURICE CONN, '28
BENJAMIN FINE, '28	LILLIAN BLANDING, '28
CHARLES J. MILLER, '28	LOUIS J. SPEKIN, '28

Business Department

RUSSELL A. ECKLOFF, '27, *Advertising*
 KENNETH EARLE, '28, *Subscription*
 ROBERT M. ASDIKIAN, '28, *Circulation*
 SAMUEL ENGDahl, '28
 JOSEPH AYRE, '28



GRIST

26



R. I. Club Roll

CLIFFORD K. BOSWORTH, '26	President
ROBERT B. STRONG, '26	Vice President
JAMES E. ROLSTON, '27	Secretary and Treasurer

Members

1926

CLIFFORD K. BOSWORTH
 WILLIS B. GIFFORD
 WALTER S. GRATTON
 MARK R. GIFFORD
 BERNARD M. PECKHAM
 EMERY H. HALL
 JAMES S. HASLAM
 BAYDEN P. TAYLOR

CLARENCE V. HICKEY
 RALPH P. HILL
 CHESTER W. JENSEN
 CALVIN LAMONT
 GEORGE A. MACKENZIE
 IRA D. MACINTOSH
 ROBERT B. STRONG
 HARRY C. WILBOURN

JOHN E. HARVEY

1927

CLINTON L. ARMSTRONG
 HOWARD F. ASHER
 RICHARD L. BARBER
 JAMES DONALD, JR.
 JOHN D. ORR
 THOMAS O. MULCAHY

RALPH V. MEAD
 JAMES R. ROLSTON
 LIONEL M. WARDE
 JOSEPH GRIGO
 EDWIN W. R. ERICKSON
 JOHN M. DROITCOUR

1928

IAN MACLEAN WALKER
 ROBERT E. BLAKE
 C. KENNETH BROWN
 RAYMOND L. DRAGHETTI
 LAWRENCE W. DRING

HAROLD F. VINTON
 GERALD A. CLEARY
 OWEN R. CONROY
 GEORGE UDELL
 BENJAMIN FINE

ROBERT C. HAIRE



GRIST

26



Glee Club and Orchestra

1925-1926

DONALD R. KINZIE, '26, *Manager* EVERETT P. CHRISTOPHER, '26, *Leader*
 RANDOLPH C. HOLT, '26, *Asst. Mgr.* JOSEPH M. LAMB, '26, *Sec.-Treas.*
 FRANK J. ANTHONY, *Director* GEORGE PIERCE, '26, *Accompanist*

Members

1ST T.

PAUL JOHNSON
 RANDOLPH HOLT
 SOLOMON SMOLINSKY
 EDWARD ERICKSON
 ALPHONSE RAVENELLE

2ND T.

JOSEPH CONKLIN
 JOSEPH BROWN
 RUSSELL WIRKETIS
 HENRY ARMBRUST
 JAMES DOW
 EDWARD SPARGO
 KENNETH FEGAN
 EDWARD INTAS

1ST B.

EMERSON WARDE
 THOMAS MINER
 EVERETT CHRISTOPHER
 ALDEN PETERSON
 GEORGE ANDERSON
 ROBERT BRUCE

2ND B.

DONALD KINZIE
 ARTHUR GROVER
 HERBERT ADAMS
 LAWRENCE DUNN
 WALTER PRESBREY, JR.

Quartet

PAUL JOHNSON EDWARD SPARGO EVERETT CHRISTOPHER DONALD KINZIE
 DONALD KINZIE, *Soloist* RANDOLPH HOLT, *Impersonator*
 EVERETT CHRISTOPHER, *Soloist* EDWARD SPARGO, *Reader*

Orchestra

SAMUEL OTIS, *Pianist* HOWARD CANFIELD, *Violin*
 DELBERT NEVINS, *Saxophones* ROBERT ASDIKIAN, *Banjo*
 BRUCE GRIFFITH, *Trumpet* JOHN TENNANT, *Drums*

Concerts

Wakefield Opera House, Wakefield, R. I. February 5, 1926
 Westerly Town Hall, Westerly, R. I. March 5, 1926
 Lippitt Hall, Kingston, R. I. April 23, 1926

When this volume went to press, the Manager was engaging concerts in Pawtucket, Providence, Newport, and Bristol.

The Glee Club has made wonderful progress this year, considering that the club consisted of nearly all new voices. It is hoped that next year the club may participate in the Intercollegiate Glee Club Contest.



GRIST

26



The College Orchestra

BENJAMIN FINE, *Manager*

ROBERT TALBOT, *Assistant Manager*

PROF. CECIL C. BROWN, *Director*

MEMBERS OF THE RHODE ISLAND STATE COLLEGE ORCHESTRA

PROF. CECIL C. BROWN, *Violin*, *Director*
 RUSSELL WIRKETIS, *Bass Violin*, *Concert Master*

JOSEPH SACH, <i>First Violin</i>	ROBERT BUNCE, <i>Second Clarinet</i>
ROBERT TALBOT, <i>First Violin</i>	BENJAMIN FINE, <i>Flute and Piccolo</i>
CARL T. CARLSON, <i>Second Violin</i>	MILTON C. EPSTEIN, <i>Trumpet</i>
JAMES B. DOW, <i>First Violin</i>	JOHN SWIFT, <i>Trumpet</i>
CHARLES EASTERBROOKS, <i>Violin</i>	MAYNARD FOSTER, <i>Trombone</i>
PALMER MORALLY, <i>Violin</i>	SOLOMON SMOLENSKY, <i>Drums and Traps</i>
WILLIAM J. MOKRAY, <i>Violin</i>	OWEN LOWE, <i>Piano</i>
THOMAS J. MCCORMICK, <i>Violin</i>	ROBERT ASDIKIAN, <i>Banjo</i>
JAMES MCCLUSKY, <i>Violin</i>	CEYLON RANDALL, <i>'Cello</i>
DAVID FINE, <i>Solo Clarinet</i>	

The Rhode Island State College Orchestra, organized two years ago by Prof. Cecil Brown, has rapidly developed into a large ensemble of college musical talent. The orchestra plays at all assembly exercises and any function connected with the College affairs. Several concerts have been given during the past year at Lippitt Hall, and now arrangements are being made to broadcast from one of the Providence radio stations. The orchestra is also considering the novel experiment of holding a joint concert and battle of music with the Brown University Orchestra. Prof. Brown, director of the orchestra, is a very capable leader, and it is due to his untiring efforts that the orchestra has so greatly developed. Among the personnel of the organization are two clarinets, flute and piccolo, trombone, trumpets, bass viola and violins. The music played consists of semi-classic and also some of the more famous operas, such as "Faust," "Wilhelm Tell," "Bohemian Girl," "Poet and Peasant," and others of a similar nature. The College Orchestra has now been placed on equal basis with the other recognized College activities, and each member of this musical club is to receive a gold inscribed key in recognition of his services.





Officers' Club

WILLIAM MARCACCIO, '26	President
JAMES ELY ROLSTON, '27	Vice President
PAUL JOHNSON, '26	Secretary
NOEL VERNON WHITE SMITH, '27	Treasurer

The Officers' Club, comprising all advanced course students, was organized in October, 1925, for the purpose of stimulating interest in the military arts. Interesting talks and lectures by highly ranking officers of the army, as well as displays of educational films on West Point life, have made the club's object a great success. Since everyone is welcome to attend these lectures, all members of the battalion are given an opportunity to acquaint themselves with the modern methods of warfare.

The battalion won Distinguished College rating last year. It is an ardent aim of the Officers' Club to further this distinction by working towards the establishment of a chapter of the national honorary military fraternity, the "Scabbard and Blade." With the close co-operation that has been evident up to the present time among the students and the faculty, we feel certain that such a chapter will be established at Rhode Island State College in the near future.



The Rifle Team 1925-26

The rifle team, perhaps the least heard of but by no means the least active team upon the campus, completed another very successful season this year. Thirty-three matches were shot, out of which the team only lost three. They also placed third in the New England Intercollegiate match.

The team was composed of E. K. Johnson, P. Johnson, H. Radcliffe, O. Harrington, G. H. Glines, A. H. Leigh, H. Armbrust, Gould, B. Fine, A. Marchant, and P. N. Creaser. Capt. Paul D. Carter and Sergt. Friel were the coaches.

SUMMARY

	R. I.	Opp.
North Carolina State	3688	3073
South Dakota State	3688	3463
South Dakota University	3688	Forfeit
Michigan State	3632	3489
Iowa State	3632	3593
C. C. N. Y.	3632	Forfeit
Cornell	3632	3515
University of Vermont	3632	3545
Northwestern	3632	Forfeit
University of Montana	3724	3823
University of Washington	3724	3602
University of Tennessee	3724	3644
University of Minnesota	3790	3740
University of West Virginia	3790	3627
West Maryland	3790	3552
V. P. I.	3802	3746
University of Delaware	3802	3545
Oregon Aggie	3802	3631
University of Cincinnati	3802	3840
University of Porto Rico	3802	3257
North Dakota State	3753	3273
Oklahoma A. and M.	3753	3689
University of Kansas	3753	3764
University of Oregon	3738	3405
Ohio State	3738	3652
Pennsylvania State	3738	3694
Montana State	3761	Forfeit
University of Dayton	3761	3549
V. M. I.	3761	3659
Mississippi A. and M.	3794	Forfeit
Creighton University	3816	3409
New England Intercollegiate	3rd	



The Battalion

Commandant

CLAUDE G. HAMMOND, INF., D. O. L.

Staff

PAUL D. CARTER, CAPTAIN, D. O. L.
 JESSE M. PRIME, MASTER SERGEANT, D. E. M. L.
 ELMER C. LINDSEY, STAFF SERGEANT, D. E. M. L.
 AUGUSTUS FRIEL, SERGEANT, D. E. M. L.

Headquarters Detachment

Major	WILLIAM MARCACCIO
First Lieutenant (Adjutant)	HAROLD L. MCAUSLAN
Color Sergeant	HENRY VAN VALKENBURG
Band Sergeant	DELBERT L. NEVINS

Company A

Captain	DONALD R. KINZE
First Sergeant	GEORGE A. EDDY
First Platoon	Second Platoon
EARLE K. JOHNSON	1st Lieut. (Plat. Comdr.) A. ELVIN PATERSON
CASIMIR A. ROGUS	Platoon Sergeant RANDOLPH C. HOLT
JAMES E. ROLSTON	Sgt. R. G. 1st Sec. ALBERT L. HILLER
RAYMOND V. P. CAHILL	Sgt. L. G. 2nd Sec. RAYMOND H. CHRISTOPHER

Company B

Captain	PAUL JOHNSON
First Sergeant	EDWIN W. R. ERICKSON
First Platoon	Second Platoon
ARTHUR W. GROVER	1st Lieut. (Plat. Comdr.) EMERY H. HALL
ROBERT H. BRIGHTMAN	Platoon Sergeant WALTER L. HAMILL
OLAF E. HARRINGTON	Sgt. R. G. 1st Sec. ORMOND W. GAY
WILLIAM H. FORD	Sgt. L. G. 2nd Sec. DONALD A. LANGWORTHY

Company C

Captain	HERBERT E. RADCLIFFE
First Sergeant	E. EARLE MARTIN
First Platoon	Second Platoon
ROBERT B. STRONG	1st Lieut. (Plat Comdr.) SIDNEY J. BRAGG
KENNETH W. PRIESTLEY	Platoon Sergeant CALEB E. WHITAKER
HOWARD F. ASHER	Sgt. R. G. 1st Sec. ALFRED H. LEIGH
RUSSELL A. ECKLOFF	Sgt. L. G. 2nd Sec. JOHN D. ORR



GRIST

26



Masonic Club

<i>President</i>	WILLIS B. GIFFORD
<i>Vice President</i>	DONALD R. KINZIE
<i>Secretary</i>	MR. CARRICK E. WILDON
<i>Treasurer</i>	MR. CLARENCE E. BRETT

1926 MEMBERS

EVERETT P. ARNOLD	DR. BASIL E. GILBERT
MR. WALDO L. ADAMS	GEORGE H. GLINES
PROF. JOHN BARLOW	MR. SAMUEL C. DAMON
PROF. GEORGE E. ADAMS	PROF. JOHN LADD
DR. HAROLD W. BROWNING	HAROLD L. McAuslan
DR. HOWARD EDWARDS	WALTER S. GRATTON
"CHEF" LEONIDAS STOWELL	MILES E. SMITH
PROF. MARSHALL TYLER	ALVIN S. CLEGG
CARL W. RUHLIN	ALFRED W. SWANSON
MR. FREDERICK BAUER	IRVING F. PATT
MR. ANDREW E. STENE	





Phi Delta

WILLIS B. GIFFORD, '26	<i>President</i>
HELEN P. KIRBY, '26	<i>Vice President</i>
KATHERINE CLARKE, '26	<i>Secretary</i>
THOMAS MULCAHY, '26	<i>Treasurer</i>
PROF. HELEN E. PECK	<i>Director and Coach</i>
EVERETT P. ARNOLD, '26	<i>Stage Manager</i>
RAYMOND T. PERRON, '27	<i>Business Manager</i>
HAZEL M. KIMBER, '26	<i>Property Manager</i>

Phi Delta, the campus dramatic society, established in 1916 and proposing to create an interest in dramatics among the students of the college, has had a most successful year. The society not only gives excellent training in acting under the able coach, Prof. Peck, but also develops coaching ability among the students. Plays are presented from time to time in Kingston and in nearby towns, always meeting the approval of the most critical.

The first play of this school year, "The Ghost Story," by Booth Tarkington was presented in Kingston January 15th, 1926, under the able direction of Miss Laura Murray. The play, "Spreading the News," by Lady

Phi Delta—Continued

Agusta Gregory, was very successfully presented in place of the usual Assembly exercises March 29th, 1926. The play was well coached by Miss Mildred Negus.

The major production of the year, "What Every Woman Knows," by Sir James Barry, author of "Peter Pan," "Little Minister," "Quality Street," etc., was the crowning event of the year in the dramatic field. This difficult play was most ably coached by Prof. Peck.



The Economist's Club

WALTER S. GRATTON, '26	President
ANDREW R. BROWN, '26	Vice President
ROMEO A. DEBUCCI, '27	Secretary
RONALD J. BYRNE, '27	Treasurer



Chemical Society

CYRIL S. KIMBALL, '26	President
BYRON F. COOK, '26	Vice President
GEORGE E. DEWSNAP, '26	Secretary and Treasurer



Home Economics Club

ELIZABETH KANE, '26	President
CONSTANCE C. KNOBELSDORFF, '26	Vice President
LAURA E. MURRAY, '27	Secretary and Treasurer



Men's Athletic Association

CLARENCE V. HICKEY, '26	President
CHESTER W. JENSEN, '26	Vice President
MARK R. GIFFORD, '26	Secretary and Treasurer



Women's Athletic Association

KATHERINE G. HOLLEY, '26	President
MILDRED E. NEGUS, '27	Vice-President
ELIZABETH C. RAMSBOTTOM, '27	Secretary and Treasurer



Y. W. C. U.

FLORENCE M. STRAIGHT, '26	President
MABEL E. DIMOND, '27	Vice President
HAZEL M. KIMBER, '26	Secretary
OLIVER F. ALLEBAUGH, '27	Treasurer



Blanket Tax Committee

MARK R. GIFFORD, '26	Football Manager
BERNARD M. PECKHAM, '26	Baseball Manager
JOHN E. HARVEY, '26	Basketball Manager
ROBERT H. BRIGHTMAN, '27	Track Manager
RUSSELL A. ECKLOFF, '27	Beacon Representative
DONALD R. KINZIE, '26	Glee Club Manager
MARK R. GIFFORD, '26	Lecture Association Representative
EVERETT P. CHRISTOPHER, '26	Debating Representative

FACULTY MEMBERS

PROF. JOHN BARLOW
PROF. MARSHALL H. TYLER

PROF. ROYAL L. WALES
MR. FRANK W. KEANEY



Biological Society

GEORGE F. PIERCE, '26	President
MARK R. GIFFORD, '26	Vice President
GENEVIEVE COUGHLAN, '26	Treasurer
HAZEL M. KIMBER, '26	Secretary



Mechanical Engineering Society

WALTER A. PRESBREY, '26	President
HARRY T. ELLSTROM, '26	Secretary and Treasurer
PROF. ROYAL L. WALES	Faculty Advisor



R. I. S. C. Branch of E. E.

DONALD B. BROWN, '26	President
SIDNEY J. BRAGG, '26	Secretary and Treasurer

Executive Committee

PROF. WILLIAM ANDERSON
 DONALD B. BROWN, '26
 JOSEPH M. LAMB, '26
 JOHN E. HARVEY, JR., '26
 HENRY HOPKINS, '26



Civil Engineering Society

GEORGE E. SPARGO, '26	President
HERBERT C. TAFT, '27	Vice President
EDWARD INTAS, '28	Secretary
CASIMIR A. ROGUS, '27	Treasurer
RICHARD L. BARBER, '27	Programme Committee



GRIST

26



Men's Student Council

CHESTER W. JENSEN, '26	<i>President</i>
CLIFFORD K. BOSWORTH, '26	<i>Vice President</i>
DONALD A. LANGWORTHY, '27	<i>Treasurer</i>
MARK R. GIFFORD, '26	<i>Secretary</i>

COMMITTEE

Judiciary

CHESTER W. JENSEN, '26, *Chairman*
 CLIFFORD K. BOSWORTH, '26
 RAYMOND T. PERRON, '27
 FRED M. HAMMETT, JR., '28
 MAURICE T. MONAHAN, '29

College Development

CLIFFORD K. BOSWORTH, '26, *Chairman*
 HARRY T. ELLSTROM, '26
 PAUL JOHNSON, '26
 DONALD A. LANGWORTHY, '27
 MARK R. GIFFORD, '26

Activities

MARK R. GIFFORD, '26, *Chairman*
 WALTER S. GRATTON, '26
 JOHN E. HARVEY, '26
 LIONEL M. WARDE, '27

Athletics

DONALD R. KINZIE, '26, *Chairman*
 RAYMOND T. PERRON, '27
 CHESTER W. JENSEN, '26
 FREDERICK W. DECHANZ, '27
 FRED M. HAMMETT, JR., '28



GRIST

26



Women's Student Council

MARTHA O. SAYLES, '26 *President*
 MILDRED E. NEGUS, '27 *Vice President*
 VIRGINIA L. BROOME, '28 *Secretary-Treasurer*

The student governing bodies of the College are a source of great power for the students. They are the machines by which the students can do much to regulate college life, if the students willed. Much is done at present along this line, and much more can be done in the future as soon as the students realize the value of this organization.

The men representatives from the various classes are chosen as follows: Eight Senior, four Junior, one Sophomore, and one Freshman. The women have representatives number two from each class.

Other members of the Women's Student Council not named before are: Hazel M. Kimber, '26; Olive F. Allegaugh, '27; Henrietta I. Eastwood, '28; Emily Heap, '29, and Annette Henshaw, '29.



Tau Kappa Alpha

MARK R. GIFFORD, '26 *President*
HAZEL M. KIMBER, '26 *Secretary and Treasurer*

MEMBERS

HAZEL M. KIMBER, '26	MARK R. GIFFORD, '26
FRANCIS R. SMITH, '26	EVERETT P. CHRISTOPHER, '26
GEORGE H. ALEXANDER, '27	HENRY M. BARNEY, '28
THOMAS O. MULCAHY, '26	MILTON C. EPSTEIN, '28
MILDRED F. NEGUS, '27	JOSEPH E. CLEGG, '27
GEORGE H. PICKAR, '28	

Debating Society

EVERETT P. CHRISTOPHER, '26 *President*
GEORGE H. ALEXANDER, '27 *Secretary-Treasurer*

The Debating Society co-operates with the coach in running the Freshman-Sophomore and Intercollegiate debates.

Three intercollegiate debates have taken place:—

R. I. S. C. versus Univ. of Maine at Kingston, March 4th, 1926.

Univ. of N. H. versus R. I. S. C. at Durham, March 4th, 1926.

R. I. S. C. versus Conn. Agr. College at Kingston, March 18th, 1926.

For the first time in the history of debating at Rhode Island, three unanimous decisions were given to the teams representing "Rhody." Plans are under way for a debating league of the six New England State Colleges for next year.



Aggie Club

EVERETT P. CHRISTOPHER, '26	<i>President</i>
NOEL W. SMITH, '27	<i>Vice President</i>
BERNARD M. PECKHAM, '26	<i>Secretary</i>
CALVIN LAMONT, JR., '26	<i>Treasurer</i>

The Aggie Club at Rhode Island State College is the oldest organization of its type on the campus, being founded in 1907. Speakers on Agricultural and kindred subjects are heard throughout the year, giving the students ideas from the outside world.

The club runs one of the fine major dances of the year, a Costume Ball, the proceeds being used to send judging teams to represent the College in inter-collegiate contests. The teams this year were very successful, taking first place in the New England Fruit Show contest, second in the Massachusetts Carnation Society Show, and placing nearly every man in the Eastern States Exposition in the stock classes.

A petition for a charter to the national honorary judging fraternity, Lambda Gamma Delta, is being considered as this book goes to press. The Aggies, although few in number, are among the most active on the campus.



The Lecture Association

MARK RUSSELL GIFFORD, '26	<i>President</i>
DONALD ALAN LANGWORTHY, '27	<i>Vice President</i>
GENEVIEVE COUGHLAN, '26	<i>Secretary</i>
PROF. HELEN E. PECK	<i>Faculty Treasurer</i>
PROF. JOSEPH WAITE INCE	<i>Faculty Member</i>

PROGRAM, 1925-1926

Little Theatre Party	November 6
Georgiana Barbara Such	December 10
DeJen and Company	January 7
Jugo-Slav Tamburica Orchestra	February 3

An exceptionally fine program was presented by the Lecture Association during the past season.

On November 6th the Little Theatre Party entertained with a play entitled "In Love With Love." We all were.

A dramatic portrayal of the "Kabyles of Les Oudias," by Miss Georgiana Barbara Such, was given on December 10th. It was agreed there was "None-Such."

DeJen & Company performed miracles before the skeptics on January 7th. "Spirits—Do They Come Back?" was their theme. If you really want to know, ask Coach Keany.

On February 3rd the Jugo-Slav Tamburica Orchestra gave a concert of unusual charm. They were a versatile group of musicians and had something to please the most critical.





FRATERNITIES



GRIST

26



Rho Iota Kappa

Founded 1908

Honorary Member

HOWARD EDWARDS, LL.D.

1926

WEBSTER GREENMAN
 ARTHUR WHITE GROVER
 RALPH PRINGLE HILL
 PAUL JOHNSON
 THOMAS OLIVER MULCAHY
 WALTER ACKMAN PRESBREY, JR.

1927

RICHARD LEWIS BARBER
 ROBERT HENRY BRIGHTMAN
 WILLIAM HENRY FORD
 LIONEL MILES WARDE
 CALEB EARLE WHITAKER, JR.

1928

ROBERT EDWARD BLAKE
 ROVER COURTLAND CHAPMAN
 ARTHUR EDWARD DUNPHY
 WILLIAM HENRY GANNON
 CHARLES THURBER MILLER



1929

THOMAS WALTER ANDERSON
 FRANK EDWARD CAULFIELD
 HERBERT MANTON CHASE, JR.
 GEORGE TIMOTHY KEATING
 JOHN FRANCIS MCKENNA, JR.
 MAURICE THOMAS MONAHAN
 CHESTER JOSEPH POLICKS
 CHARLES WILLIAM SOWTER
 WILLIAM BERNARD TRUMBELL

GRIST

26



Beta Phi

Founded 1910

Honorary Member

PROF. JOHN BARLOW

1926

EVERETT P. CHRISTOPHER
 EMERY H. HALL
 JAMES H. HASLAM
 ERNEST H. LACHAPPELLE
 CALVIN LAMONT, JR.
 THOMAS A. LAYCOCK
 HARRY C. WILBOURN

1927

GEORGE H. ALEXANDER
 CLINTON L. ARMSTRONG
 RAYMOND H. CHRISTOPHER
 HAROLD A. LAMBERTON
 RALPH V. MEAD
 EDWARD A. MOWBRAY
 ROBERT S. MCCULLY
 H. VERNON VAN VALKENBERG

1928

HENRY M. BARNEY
 FREDERICK W. BROWN
 RAYMOND L. DRAGHETTI
 CHARLES HEATON
 WILLIAM H. MURPHY



1929

MALCOLM BOWERS
 W. J. FLEMING
 W. E. GOWLD
 C. F. MAGOUN
 H. W. MAGOUN
 L. F. MCCLUSKY
 J. E. OLSON
 H. A. STENHOLM
 N. B. SWIFT

GRIST

26



Delta Alpha Psi

Founded 1911

Honorary Member

PROF. MARSHALL TYLER

1926

DONALD HAMMOND DENNIS
 WALTER SAMUEL GRATTON
 HAROLD LEE MCAUSLIN, JR.
 ALEXANDER ELWIN PATERSON

1927

HOWARD JEROME CANFIELD
 ROMEO ALPHONSE DEBUCCI
 SAMUEL ALLEYNE OTIS
 ALFRED WALTER SWANSON

1928

NORMAN FISCHER BLAIR
 JOSEPH BROWN, JR.
 GERALD AUGUSTINE CLEARY
 ALVIN SHAW CLEGG
 WILLIAM COOK
 LEONARD AMBROSE DUCKWORTH
 FRANK NEWTON
 CHESTER FOLLETT SCOTT



1929

A. ANDERSON
 R. BOWERS
 C. JONES
 A. JUSTIN
 W. LIMRIC
 A. MCKAY
 L. ODEN
 G. PRATT

GRIST

26



Eta Chapter of Theta Chi

Founded 1911

Honorary Member

PROF. HAROLD C. BROWNING

1926

STANLEY CLARK BLISS
 CLIFFORD KENNETH BOSWORTH
 MARK RUSSELL GIFFORD
 ALFRED MILTON HILL
 GEORGE HAROLD MCKENZIE
 BERNARD MAURICE PECKHAM
 BAYDEN POWELL TAYLOR

1927

HOWARD FRANCIS ASHER
 ROBERT FRANKLIN BOSTOCK
 EDWIN WILLIAM ERICKSON
 JOHN ALEXANDER FENWICK
 OLAF EDWIN HARRINGTON
 JOSEPH HENRY NEGUS
 DELBERT LIVINGSTON NEVINS
 RAYMOND TELLESPHORE PERRON
 NOEL VERNON WHITE SMITH
 HERBERT FARRIS TAFT, JR.



1928

HALFDEN ANDERSON
 ROBERT MACCORMICK BRUCE
 CARL THEODORE CARLSON
 DALE REX COMAN
 RUDOLPH JOHN DEPNER
 MAYNARD PRESCOTT FOSTER
 ROBERT CONKLIN HAIRE
 EDWARD INTAS
 WILHELM GUSTAF JOHNSON
 ALFRED THOMAS KRATZERT
 RAYMOND EARLE STEVENS
 ROBERT NELSON TALBOT
 IAN MACLEAN WALKER
 BENJAMIN EMERSON WARD
 GEORGE ALEXANDER WRAGG

1929

HOWARD ALLEN
 CAESAR FREDERICK ARCHAMBAULT
 ROBERT JOHN BALFOUR
 GEORGE MACDONALD
 HYLAN KENNETH MACKENZIE
 LOUIS BAXTER PALMER
 SAMUEL PAYNE
 HOWARD JOSEPH REID
 PATSY RINALDO
 CECIL ROBERT SMITH





Theta Chi

Founded at Norwich University 1856

Active Chapters

ALPHA	Norwich University
BETA	Massachusetts Institute of Technology
GAMMA	University of Maine
DELTA	Rensselaer Polytechnic Institute
EPSILON	Worcester Polytechnic Institute
ZETA	New Hampshire State College
ETA	Rhode Island State College
THETA	Massachusetts Agricultural College
IOTA	Colgate University
KAPPA	University of Pennsylvania
LAMBDA	Cornell University
MU	University of California
NU	Hamden Sydney College
XI	University of Virginia
OMICRON	Richmond College
PI	Dickenson College
RHO	University of Illinois
SIGMA	Oregon Agricultural College
TAU	University of Florida
UPSILON	New York University
PHI	North Dakota Agricultural College
CHI	Alabama Polytechnic Institute
PSI	University of Wisconsin
OMEGA	Pennsylvania State College
ALPHA BETA	University of Pittsburg
ALPHA GAMMA	University of Michigan
ALPHA DELTA	Purdue University

ALPHA EPSILON	Leland Stanford, Jr. University
ALPHA ZETA	University of Rochester
ALPHA ETA	University of North Carolina
ALPHA THETA	Dartmouth College
ALPHA IOTA	Indiana University
ALPHA KAPPA	West Virginia University
ALPHA LAMBDA	Ohio State University
ALPHA MU	Iowa State College
ALPHA NU	Georgia School of Technology
ALPHA XI	University of Delaware
ALPHA OMICRON	Washington State College
ALPHA PI	University of Minnesota
ALPHA RHO	University of Washington
ALPHA SIGMA	University of Oregon

Alumni Chapters

BOSTON	WORCESTER	RICHMOND	SPRINGFIELD, MASS.
NEW YORK	PHILADELPHIA	FARGO	DETROIT
PITTSBURGH	HARTFORD	ROCHESTER	SAN FRANCISCO
PROVIDENCE	WASHINGTON	TWIN CITY	



GRIST

26

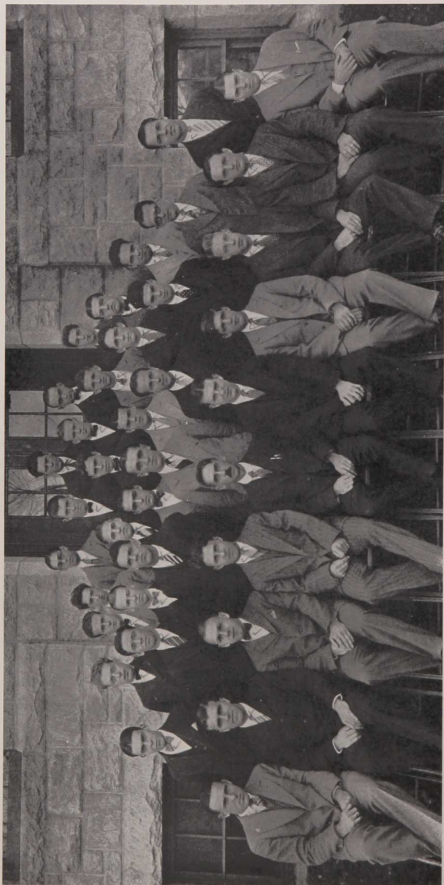

The Eta Zeta Chapter of Lamda Chi Alpha

Honorary Members

PROF. ROYAL L. WALES
 PROF. WILLIAM ANDERSON

1926

EVERETT PERRY ARNOLD
 ANDREW ROBERTSON BROWN
 GEORGE ELLIS DEWSNAP
 CHESTER WEBER JENSEN
 CYRIL KIMBALL
 RAYMOND LUFT
 IRA DANIEL MCINTOSH
 GEORGE FRANKLIN PIERCE
 CARL WALDEMAR RHULIN
 MILES EDWARD SMITH



1927

CHRISTOPHER KENDRICK BROWN
 RICHARD ALLEN CORDIN
 JAMES DONALD
 ROBERT JASON HAZARD
 DONALD ALAN LONGWORTHY

1928

OWEN ROBERT CONROY
 GERALD HORACE FAUNCE
 DANIEL FRANCIS GALVIN
 MILTON HOWARD IRONS
 HORACE W. KNOWLES
 JOHN FOWLER TENNANT, JR.
 JAMES KELLY TOWNSEND

1929

KARL GUSTAF ANDERBERG
 ALVIN MAURICE ANDERSON
 JAMES HATTON BRINDLE, JR.
 GEORGE IRVING COOK
 JAMES BUCHANAN DOW
 DANIEL BURTON FITTS
 JOHN WILLIAM HEWBERGER
 KENNETH EARLE KEACH
 RICHARD MARTIN
 ANGUS CAMERON MUNRO
 DUNCAN McCULLOCK
 WILLARD HERBERT SPENCE



Active Chapter

ALPHA ZETA	Boston University
GAMMA ZETA	Massachusetts Agricultural College
EPSILON ZETA	University of Pennsylvania
ZETA ZETA	Pennsylvania State College
IOTA ZETA	Brown University
LAMBDA ZETA	Massachusetts Institute of Technology
BETA ZETA	University of Maine
SIGMA ZETA	University of Michigan
PHI ZETA	Rutgers College
DELTA ZETA	Bucknell University
PI ZETA	Worcester Polytechnic Institute
OMICRON ZETA	Cornell University
MU ZETA	University of California
TAU ZETA	Washington State College
ETA ZETA	Rhode Island State College
THETA ZETA	Dartmouth College
UPSILON ZETA	Louisiana State College
XI ZETA	DePau University
CHI ZETA	University of Illinois
OMEGA ZETA	Alabama Polytechnic University
KAPPA ZETA	Knox College
NU ZETA	University of Georgia
RHO ZETA	Union University
PSI ZETA	Purdue University
ALPHA ALPHA ZETA	Butler College
ALPHA GAMMA ZETA	University of South Dakota
ALPHA EPSILON ZETA	Harvard University
ALPHA ZETA ZETA	Colgate University
ALPHA IOTA ZETA	Northwestern University
ALPHA LAMBDA ZETA	Oregon Agricultural College
ALPHA BETA BETA	University of Wisconsin
ALPHA PHI ZETA	University of Alabama
ALPHA DELTA ZETA	Missouri Schools of Mines
ALPHA PI ZETA	University of Denver
ALPHA OMICRON ZETA	University of Indiana
ALPHA MU ZETA	University of Texas
ALPHA TAU ZETA	Iowa State College
ALPHA ETA ZETA	Oklahoma A. and M. College
ALPHA SIGMA	Cumberland University
ALPHA THETA	Franklin and Marshall College
ALPHA UPSILON	Syracuse University
ALPHA XI	New Hampshire College
ALPHA CHI	Richmond College
ALPHA OMEGA	Ohio University
ALPHA KAPPA	Wabash College
ALPHA NU	Western Reserve University
ALPHA PSI	University of Washington

Active Chapter—Continued

GAMMA ALPHA	University of Akron
GAMMA EPSILON	University of Pittsburgh
GAMMA ZETA	Washington and Jefferson College
GAMMA IOTA	Denison University
GAMMA LAMBDA	University of Chicago
GAMMA BETA	University of Nebraska
GAMMA SIGMA	Southern Methodist University
GAMMA PHI	Washington and Lee University
GAMMA DELTA	Vanderbilt University
GAMMA PHI	Colorado Agricultural College
GAMMA OMICRON	Michigan Agricultural College
GAMMA MU	University of Colorado
GAMMA TAU	Ohio State University
GAMMA ÉTA	Hamilton College
GAMMA THETA	Trinity College
GAMMA UPSILON	North Carolina State College
GAMMA XI	Kansas State College

*Alumni Chapter*

BATON ROUGE, LA.	INDIANAPOLIS, IND.
BESSEMER, ALA.	LINCOLN, NEB.
BOSTON, MASS.	LOS ANGELES, CAL.
BUFFALO, N. Y.	MILWAUKEE, WIS.
CHATTANOOGA, TENN.	MINNEAPOLIS, MINN.
CHICAGO, ILL.	MONTGOMERY, ALA.
CINCINNATI, OHIO	NEW YORK, N. Y.
CLEVELAND, OHIO	PHILADELPHIA, PA.
COLUMBUS, OHIO	PITTSBURGH, PA.
DALLAS, TEXAS	PROVIDENCE, R. I.
DENVER, COLO.	SAN FRANCISCO, CAL.
DETROIT, MICH.	SCHENECTADY, N. Y.
GALESBURG, ILL.	SEATTLE, WASH.
HARRISBURG, PA.	ST. LOUIS, MO.
HARTFORD, CONN.	WASHINGTON, D. C.
WILKESBARRE, PA.	



GRIST

26



Zeta Pi Alpha

Founded 1920

Honorary Members

PROF. PHILLIP HADLEY, PH.D.
 PROF. JOSEPH WAITE INCE, M.A.



1926

STEPHEN DOMINIC BERARDINELLI
 HARRY BERNHARD ECKLOFF
 HARRY BRUCE GRIFFITH

CLARENCE VINCENT HICKEY
 DONALD ROSSLYN KINZIE
 ROBERT BENNETT STRONG

1927

FRANK OLIVER BROWN
 KENNETH COTTRELL BROWN
 RUSSELL ARVID ECKLOFF
 EDWARD ALLEN ERICKSON

JOHN RUSHTON SHOESMITH

GEORGE EDWARD HAYDEN
 ELVIN GEORGE HENDRICK
 RANDOLPH CURTIS HOLT
 ERNEST RAYMOND OSBOURN

1928

JOSEPH CLINTON AYRE
 LAWRENCE WILLIAM DRING
 SAMUEL ALFRED ENGDAHL

ISAAC CHURCH HULL
 ROLAND ALPHONSE GIGNAC
 ANTONIO MATARESE



1929

HENRY NORMAN ARMBRUST
 ERNEST LOUIS HOAR
 ARTHUR GEORGE KEVORKIAN
 JOHN HAROLD MCCANN
 FRANCIS DRURY MCGINN
 ALFRED STOWELL

GRIST

26



Beta Nu Epsilon

Founded 1922

Honorary Member

DR. HOWARD EDWARDS, L. L. D.

1926

MORRIS BARASCH
NATHAN MILLMAN

1927

BENJAMIN BLOOM
CASPER M. SUTTON
JOSEPH SACK
LEONARD A. WHITE

1928

MAURICE HAROLD CONN
MILTON C. EPSTEIN
BENJAMIN FINE
CONNIE FRIEDMAN
LEWIS HENRY MILLER
LOUIS J. SPEKIN

1929

JOSEPH DEUTSCH
SAMUEL SIDNEY EPSTEIN, JR.
DAVID FINE
ALEX HENRY HURWITZ
HOWARD MORTON MILLER
JOSEPH PULVER
SOLOMON ARTHUR SMOLENSKY

GRIST

26



Delta Sigma Epsilon

Founded 1923

Honorary Member

PROF. C. LLOYD SWEETING

1926

JOHN D. ORR



1927

RONALD T. BYRNE
 JOSEPH E. CLEGG
 JOHN M. DROITCOUR
 FRANK D. EASTERBROOKS
 WARREN S. GRAY
 ALBERT L. HILLER
 E. EARLE MARTIN
 ALLAN H. PILLING
 CHARLES W. WILCOX

1928

E. WESLEY ADAMS
 JAMES H. ALLENSON
 RAYMOND E. BORDEN
 RAYMOND H. LAWTON
 EARLE H. MADISON
 JAMES E. MARBLE
 HUGH G. ORR
 CEYLON A. RANDALL



1929

JAMES A. DAWSON
 ALLEN E. ERNST
 CLARENCE E. GRAHAM
 GLADDING JOHNSON
 WALLACE B. MCCLEAN
 EARL MCCRILLIS
 EDWARD J. PIKE



GRIST

26





R. I. Campus Club

Founded 1920

Faculty Member

PROF. C. LESTER GOGGINS

Honorary Member

"CHEF" L. T. K. STOWELL

Graduate Member

LEO LAFLEUR



1926

SIDNEY BRAGG
VINCENT P. CUMMINGS
HARRY T. ELLSTROM
JOHN E. HARVEY
HENRY HOPKINS
ALBERICO C. MANSOLILLO

WILLIAM MARCACCIO
THEOBALD SCHOELLER
FRANCIS R. SMITH
HAROLD C. WARDEN
ALBERT E. WORRALL

1927

LESLIE P. BLOOMER
PERCIVAL M. CREASER
GEORGE A. EDDY
ORMAND GAY

ALFRED H. LEIGH
KENNETH W. PRIESTLY
CASIMER A. ROGUS
JAMES E. ROLSTON

1928

FRED M. HAMMETT
VINCENT MURPHY
THOMAS F. POWER
EUGENE L. RODERICK

1929

ALDEN E. PETERSON
JOSEPH M. SANTORO



GRIST

26



CRIST

26

Phi Sigma

Founded 1925

Honorary Member

PROF. H. CHURCHILL

1927

C. GUNNAR JOHNSON
HERBERT M. KORAN
GRANVILLE MILTON NEAL
ROGER LEROY SEARLE

1928

GEORGE RICHMOND ANDERSON
CHARLES GREENLEAF CLOUDMAN
DEXTER LUTHER, JR.
JAMES HENRY RICHARDSON
HENRY M. SHAW

1929

JOHN M. BRISTON
RICHARD LEETE COTTON
H. BERNARD SCOTT



CRIST
26



Polygon Interfraternity Society

Honorary Member

PROFESSOR JOSEPH W. INCE

Rho Iota Kappa

WALTER A. PRESBREY, JR., '26

RALPH P. HILL, '26

LIONEL M. WARDE, '27

Beta Phi

CALVIN LAMONT, JR., '26

HARRY C. WILBOURN, '26

EDWARD MOWBRAY, '27

Delta Alpha Psi

HAROLD MCAUSLAN, '26

WALTER S. GRATTON, '26

A. ELWIN PATERSON, '26

Lambda Chi Alpha

CHESTER W. JENSEN, '26

IRA D. MCINTOSH, '26

ANDREW R. BROWN, '26

Zeta Pi Alpha

CLARENCE V. HICKEY, '26

HARRY B. GRIFFITH, '26

ELVIN G. HENDRICK, '27



GRIST

26



Sigma Kappa

Founded at Colby College, 1874

1926

KATHERINE VIOLA CLARK
ELIZABETH KANE
HELEN PAULINE KIRBY

1927

OLIVE FRANCES ALLEBAUGH
HAZEL ELIZABETH GAGE
LAURA ESTELLE MURRAY
ELIZABETH COOK RAMSBOTTOM
MILDRED LUCY THOMPSON
DORIS ELAINE URQUHART
MILDRED STEWART WOOD

1928

LILLIAN EVELYN BLANDING
HENRIETTA ISABEL EASTWOOD
LOIS MARIE ELDREDGE
EDITH PEARL GROVER
ANTOINETTE HAY
ELIZABETH TERESA HEARN
ELIZABETH ANNE KENDALL
MARGARET ESTHER MACRAE
MABLE EMMA PECKHAM
JEAN ISABEL ROBERTSON
MAJORIE LOUISE WELLS



1929

DOROTHY LEE CHAMPLIN
RUTH LUCILLE COOMBS
FRANCES MAYHERN DAVIES
ALICE ST. CLAIR GLADDING
HELEN ELIZABETH GOODWIN
EMILY HEAP
MIRIAM GRAY HOPE
MARTHA RYLAND HUMES



Active Chapters

ALPHA	Colby College
BETA AND GAMMA	Consolidated with Alpha
DELTA	Boston University
EPSILON	Syracuse University
ZETA	George Washington University
ETA	Illinois Wesleyan University
THETA	University of Illinois
IOTA	University of Denver
LAMBDA	University of California
MU	University of Washington
NU	Middleburg College
XI	University of Kansas
OMICRON	Jackson College
PI	Leland Stanford Jr. University
RHO	Randolph-Macon Woman's College
SIGMA	Southern Methodist University
TAU	University of Indiana
UPSILON	Oregon Agricultural College
PHI	Rhode Island State College
CHI	Ohio State University
PSI	University of Wisconsin
OMEGA	Florida State College for Women
ALPHA BETA	University of Buffalo
ALPHA GAMMA	Washington State College
ALPHA DELTA	University of Tennessee
ALPHA EPSILON	Iowa State College
ALPHA ZETA	Cornell University
ALPHA ETA	University of Minnesota
ALPHA THETA	University of Louisville
ALPHA IOTA	Miami University
ALPHA KAPPA	University of Nebraska
ALPHA LAMBDA	Adelphi College
ALPHA MU	University of Michigan
ALPHA NU	University of Montana
ALPHA XI	University of Iowa
ALPHA OMICRON	University of California
ALPHA PI	Ohio Wesleyan University

Alumni Chapters

PORTLAND	SPOKANE
BOSTON	DETROIT
MIANIE, OHIO	IOWA
CENTRAL NEW YORK	BUFFALO
CLEVELAND	WASHINGTON, D. C.
NEW YORK CITY	WATERVILLE
KANSAS CITY	BLOOMINGTON, ILL.
CHICAGO	COLORADO
DALLAS	PUGET SOUND, SEATTLE, WASH.
CENTRAL OHIO	LOS ANGELES
INDIANAPOLIS	RHODE ISLAND
ST. LOUIS	BAY CITIES, BERKELEY, CAL.
LOUISVILLE	



Lambda Beta—Chapter Chi Omega

Alumni Members

MISS LUCY C. TUCKER
MISS CLARA M. TAYLOR

1926

GENEVIEVE COUGHLAN
KATHARINE GENEVIEVE HOLLEY
HAZEL MAY KIMBER
MARTHA OGARITA SAYLES
FLORENCE MARY STRAIGHT

1927

MURIEL ARNOLD
MABEL EVANGELINE DIAMOND
CAROLYN SHEPLEY FORBES
AGNES ELIZABETH HARTNETT
HARRIET ELIZABETH LEWIS
WINIFRED MARGUERITE MACLAUGHLIN

1928

VIRGINIA THEONE BROOME
ELSA BERTHA GRAMELBACH
ALICE HESTER SIMS

1929

GENEVA HELEN BOWERMAN
HOPE GRIFFITH
ELSIE CATHERINE COLEMAN
THELMA JEANNETTE CARPENTER
ELIZABETH FRANCES CURTIS
RUTH ANNETTE HENSHAW
DOROTHY GENEVA LYNN
ELIZABETH HAZEL MUNSTER
MARGARET FRANCES O'CONNOR
BARBARA BLAKE SMITH
LOIS ELIZABETH WILCOX
HOPE PERSON MERRILL



GRIST

26



Active Chapters

Founded Fayetteville, Ark., 1895

PSI	University of Arkansas
CHI	Transylvania College
UPSILON	Union University
SIGMA	Randolph-Macon Woman's College
RHO	Newcomb College
PI	University of Tennessee
OMICRON	University of Illinois
XI	Northwestern University
NU	University of Wisconsin
MU	University of California
LAMBDA	University of Kansas
KAPPA	University of Nebraska
IOTA	University of Texas
THETA	West Virginia University
ETA	University of Michigan
ZETA	University of Colorado
DELTA	Dickinson College
GAMMA	Florida State College
BETA	Colby College
ALPHA	University of Washington
PSI ALPHA	University of Oregon
CHI ALPHA	Jackson College
PHI ALPHA	George Washington University
UPSILON ALPHA	Syracuse University
TAU ALPHA	Ohio University
SIGMA ALPHA	Miami University
RHO ALPHA	University of Missouri
PI ALPHA	University of Cincinnati
OMICRON ALPHA	Coe College
XI ALPHA	University of Utah
NU ALPHA	Leland Stanford University
MU ALPHA	University of New Hampshire
LAMBDA ALPHA	University of Kentucky
KAPPA ALPHA	Kansas State Agricultural College
IOTA ALPHA	Southern Methodist University
THETA ALPHA	Cornell University
ETA ALPHA	Oregon Agricultural College





ZETA ALPHA	Ohio State University
EPSILON ALPHA	University of Oklahoma
DELTA ALPHA	University of Chattanooga
GAMMA ALPHA	Swarthmore College
BETA ALPHA	University of Pennsylvania
PSI BETA	State University of Iowa
CHI BETA	Purdue University
PHI BETA	University of Pittsburgh
UPSILON BETA	Hollins College
TAU BETA	Oklahoma State College
SIGMA BETA	Montana State College
RHO BETA	Drake University
PI BETA	University of Minnesota
OMICRON BETA	William and Mary College
XI BETA	University of Maine
NU BETA	University of Alabama
MU BETA	University of Georgia
LAMBDA BETA	Rhode Island State College
KAPPA BETA	Southwestern Presbyterian University
IOTA BETA	Hunter College
THETA BETA	University of Indiana
ETA BETA	Iowa State College
ZETA BETA	University of Arizona
EPSILON BETA	University of North Carolina
DELTA BETA	University of Maryland
GAMMA BETA	Southern Branch of the University of California
BETA BETA	State College of Washington
ALPHA BETA	Alabama Polytechnic Institute
PSI GAMMA	University of North Dakota
CHI GAMMA	Marietta College
PHI GAMMA	Louisiana State University
UPSILON GAMMA	University of South Dakota
TAU GAMMA	Wittenberg College
SIGMA GAMMA	Oglethorpe University
RHO GAMMA	Hillsdale College
PI GAMMA	University of New Mexico
OMICRON GAMMA	Westminster College
KAPPA GAMMA	Ohio Wesleyan College

Alumni Chapters

ATLANTA	LINCOLN
BAY CITIES	LOS ANGELES
BERKELEY	LYNCHBURG
BOSTON	MEMPHIS
CHATTANOOGA	MILWAUKEE
CHICAGO	NEW ORLEANS
CINCINNATI	NEW YORK CITY
COLUMBUS	OXFORD
DALLAS	PHILADELPHIA
DAYTON	PITTSBURGH
DENVER	PORTLAND
DES MOINES	SALT LAKE CITY
DETROIT	SAN FRANCISCO
EUGENE	SEATTLE
FAYETTEVILLE	ST. LOUIS
KANSAS CITY	SYRACUSE
KNOXVILLE	TAMPA
LEXINGTON	WASHINGTON





Theta Delta Omicron

Founded April 15, 1924

Faculty Advisor MISS WINIFRED HAZEN
 Faculty Member MISS GRACE WHALEY

1926

LILLIAN ANNABELLE BILTCLIFFE
 RUTH ELIZABETH CURRAN
 CONSTANCE KATHARINE KNOBELSDORF

1927

MILDRED EMMA NEGUS
 HOPE ISABEL PERRY

1929

CELESTE ATWOOD BOSS
 MARY ESTHER CRANDALL
 DORIS ELIZABETH DYSON
 IDA OLNEY FLEMMING
 FLORENCE EVELYN WHITTAKER



GRIST

26



Panhellenic

KATHERINE VIOLA CLARK, '26 *President*
 CAROLYN SHEPLEY FORBES, '27 *Secretary and Treasurer*

Sigma Kappa

OLIVE ALLEBAUGH, '27
 MRS. ARTHUR J. MINOR

Chi Omega

FLORENCE MARY STRAIGHT, '26
 MISS LUCY C. TUCKER

Theta Delta Omicron

CONSTANCE KATHERINE KNOBELSDORF, '26
 HOPE ISABEL PERRY, '27
 MISS WINIFRED HAZEN

The Panhellenic Association aims to maintain a high plane of fraternity life and interfraternity relationships, to co-operate with College authorities in their efforts to maintain high social and scholastic standards throughout the whole College, and to be a forum for the discussion of matters of interest to the College and fraternity world.

Meetings are held every two weeks.







JUNIOR
PROM

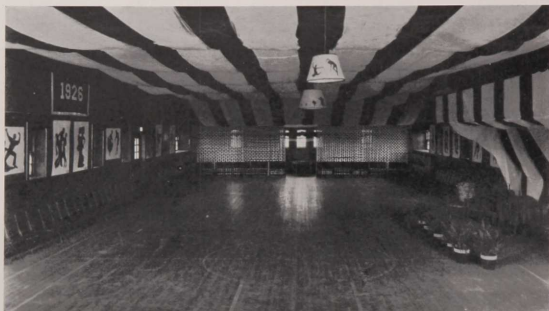

Junior Week

May 7-9, 1925

Committee of Arrangements

CHESTER W. JENSEN, *Chairman*

JOHN E. HARVEY
IRA D. MCINTOSH
HARRY B. GRIFFITH
MARK R. GIFFORD

CLARENCE V. HICKEY
GEORGE E. DEWSNAP
HOPE M. DYER
RUTH FEARNAY
RALPH P. HILL

KATHERINE V. CLARKE
GENEVIEVE COUGHLAN
DONALD R. KINZIE
EVERETT P. ARNOLD

Patrons and Patronesses

DR. AND MRS. HOWARD EDWARDS
MR. AND MRS. FRANK W. KEANEY
CAPT. AND MRS. CLAUDE G. HAMMOND
MR. AND MRS. GEORGE ADAMS
MR. AND MRS. LLOYD TOWER
MRS. LILLIAN PEPPARD

Thursday

3:30 P. M. Baseball Game, Boston Univ. vs. R. I. State . . . Athletic Field
9:00 P. M. Junior Promenade Lippitt Hall

Friday

8:00 P. M. Phi Delta, "Three Live Ghosts" Lippitt Hall

Saturday

10:00 A. M. Interscholastic Track Meet Athletic Field
3:00 P. M. Baseball Game, Conn. Agricultural Freshmen vs.
R. I. State Freshmen Athletic Field
7:30 P. M. Fraternity House Dances.

Program of Commencement Week

Rhode Island State College

June 12-15, 1925

Friday, June 12

- | | | |
|------------|---|-------------------|
| 2:30 P. M. | Senior Class Day Exercises | Under the Elms |
| 4:30 P. M. | Phi Kappa Phi Initiation | Agricultural Hall |
| 5:30 P. M. | Phi Kappa Banquet | South Hall |
| 9:00 P. M. | W. S. Gilbert's "Pygmalion and Galatea" | Under the Elms |

Saturday, June 13

- | | | |
|-------------|---|----------------|
| 10:00 A. M. | Faculty and Alumni vs. Seniors, Baseball Game | Athletic Field |
| 1:00 P. M. | Informal Alumni Luncheon | East Hall |
| 2:30 P. M. | Annual Business Meeting of Alumni Association | Science Hall |
| 4:00 P. M. | Class Reunions | Science Hall |
| 6:00 P. M. | Informal Alumni Supper | East Hall |
| 8:30 P. M. | Rhode Island Night | Lippitt Hall |

Sunday, June 14

- | | | |
|------------|-------------------------------------|----------------|
| 3:30 P. M. | Baccalaureate Exercises | Lippitt Hall |
| | Address—President Howard Edwards. | |
| 7:45 P. M. | Ashford's Cantata, "The Beatitudes" | Village Church |

Monday, June 15

- | | | |
|-------------|---|--------------|
| 11:00 A. M. | Thirty-second Annual Commencement Exercises | Lippitt Hall |
| | Greetings—By Dr. Walter E. Ranger,
President Board of Managers. | |
| | Address—By Lieut. Gov. Nathaniel W. Smith. | |
| | Address—By Hon. Jesse H. Metcalf, United States Senator. | |
| | Address—By Frederick R. Martin,
Former Manager Associated Press. | |
| 8:00 P. M. | Commencement Ball | Lippitt Hall |



Rhode Island State College

Honors Awarded Commencement Day, June 15, 1925

Final Honors for Four Years

*High Honors*WILLIAM FREDERICK LUCKER
STELLA COHENMILTON HARRIS BIDWELL
WILLIS JAMES SNOW*Honors*EVELYN AUGUSTA BURDICK
LESLIE GRANT BURLINGAMEHELEN SHAW BURDICK
IRVIN ELDIN WALLING*Honors for the Year**Senior*STELLA COHEN
WILLIAM FREDERICK LUCKER
GEORGE LARROY YOUNG
LESLIE GRANT BURLINGAME
WILLIS JAMES SNOW
EVELYN AUGUSTA BURDICK
HELEN SHAW BURDICK*Junior*CONSTANCE CATHERINE KNOBELSDORFF
EVERETT PERCY CHRISTOPHER
HARRY THURSTON ELLSTROM
ALBERT EDWARD WORRALL
MARTHA OGARITA SAYLES*Sophomore*GEORGE ALFRED EDDY, 3RD
MILDRED EMMA NEGUSNOEL VERNON WHITE SMITH
HAZEL ELIZABETH GAGE*Freshman*JEAN ISOBEL ROBERTSON
FRED MASON HAMMETT, JR.
ANTONIO MATARESE
RUDOLPH JOHN DEPNERLOIS MARIE ELDRIDGE
CHARLES GREENLEAF CLOUDMAN
WILHELM GUSTAV JOHNSON
BENJAMIN FINE

HAROLD JOSEPH NORTHUP

Rhode Island State Grange Scholarship

(Highest Grade in Specified Course)

NOEL VERNON WHITE SMITH *Agriculture*
JEAN ISOBEL ROBERTSON *Home Economics**State Federation of Women's Clubs Scholarship*
(Student Aid)

JEAN ISOBEL ROBERTSON

MABEL EVANGELINE DIMOND

Triangle Club of Kingston Scholarship

HAZEL MAY KIMBER



COMMENCEMENT BALL



Lippitt Hall, June 15, 1925

Committee of Arrangements

MARK R. GIFFORD
KATHERINE G. HOLLEY
CYRIL S. KIMBALL
GEORGE PIERCE

Patrons and Patronesses

DR. AND MRS. HOWARD EDWARDS
DR. AND MRS. HAROLD BROWNING
MR. AND MRS. FRANK W. KEANEY
MR. AND MRS. WILLIAM WHELAN

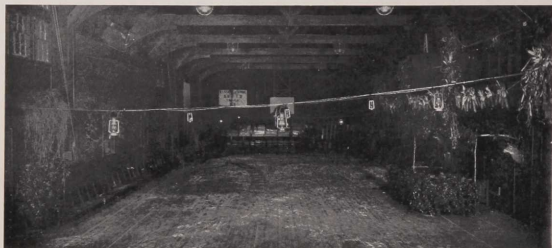

Aggie Ball

Lippitt Barn, November 10, 1925

Committee of Arrangements

"FARMER" CHRISTOPHER, *Chairman*

Music

"EZEKI" BLAIR

Decorations

"CY" PECKHAM

Refreshments

"AMOS" SMITH

Program

"HIRAM" HARRINGTON

Patrons and Patronesses

"HANK" BRIGHTMAN

Patrons and Patronesses

DR. AND MRS. HOWARD EDWARDS

MR. AND MRS. GEORGE ADAMS

MR. AND MRS. LESLIE KEEGAN



Sophomore Hop

Lippitt Hall, December 11, 1925

Committee of Arrangements

RAYMOND B. BORDEN, *Chairman*

Music

LOUIS J. SPEKIN

Coat Room

OWEN R. CONROY

Refreshments

ANTOINETTE HAY

Decorations

GERALD A. CLEARY

Favors and Programs

ELSA B. GRAMELSBACH

Patronesses

VIRGINIA L. BROOME

Lighting

JAMES H. ALLANSON

Floor

ROLAND A. GIGNAC

Patrons and Patronesses

DR. AND MRS. HOWARD EDWARDS
 MISS ALICE EDWARDS
 MR. AND MRS. C. WELDON
 MR. AND MRS. FRANK W. KEANEY
 MR. AND MRS. WILLIAM WHELAN
 MRS. LILLIAN PEPPARD
 PROF. CHARLES L. SWEETING



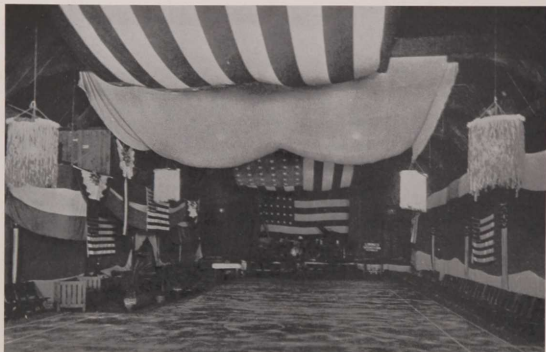

Military Ball

Lippitt Drill Hall, January 29, 1926

Committee of Arrangements

CADET CAPTAIN PAUL JOHNSON, *Chairman*

CADET MAJOR WILLIAM MARCACCIO
 CADET CAPTAIN DONALD R. KINZIE
 CADET LIEUTENANT ARTHUR W. GROVER
 CADET LIEUTENANT EMERY H. HALL
 CADET SERGEANT WILLIAM H. FORD
 CADET SERGEANT GEORGE A. EDDY
 CADET SERGEANT EDWIN W. R. ERICKSON
 CADET SERGEANT OLAF E. HARRINGTON
 CADET SERGEANT JOHN D. ORR
 CADET SERGEANT DELBERT L. NEVINS
 CADET SERGEANT EARL E. MARTIN
 CADET SERGEANT NOEL V. W. SMITH
 CADET SERGEANT EARLE C. WHITAKER, JR.
 CADET SERGEANT DONALD A. LANGWORTHY

Patron and Patronesses

DR. AND MRS. HOWARD EDWARDS	MISS ALICE EDWARDS
CAPT. AND MRS. CLAUDE G. HAMMOND	LIEUT. PAUL D. CARTER
MISS LUCY TUCKER	MR. AND MRS. WILLIAM WHELAN
MR. AND MRS. ROBERT MINOR	



INTIMACIES



TARZAN

Ask Us

"Yes, we are Collegiate." Rather risqué, I say—Don't you like our—er—er? Hope asked what the grand idea was in taking this picture, but I smiled, replying it was for artistic purposes. The girls consented to have the picture taken. I asked them where they were going, and "Gin" replied, "we just returned to the campus after 'hitching' to Westerly." Then the Freshman who was with me chirped up and informed them that they should have taken their roller skates. Bobbie replied, smartly, that she couldn't skate and besides Peggy suggested they all "hitch" after it was agreed that "Gin" would not run away from us. What! no men? Say, what kind of a party is this?



"Chet"

Very truly yours, C. W. Jensen. That was how I signed a letter to a girl I threw over when she asked for her ring back; when I sent the ring back I signed the letter like that. Of course—you see—I, that is, I'm from Newport, and two fellows from my home town went to Yale and—they were well known around New Haven and—of course you know I—that is, I don't mean to say I'm like these fellows but anyway—huh, they're from my home town and they were popular with the girls. Of course I don't pay much attention to co-eds in general, but the other day one of them remarked to me how manly I looked in a basketball uni' and I said, well of course, I claim—but what could I say?



Prof. Mitchell

I'm the "Dago Prof." from Annapolis. Of course I didn't mind when the fellow asked me to let him snap my picture. I just stood in my favorite pose, smiled and said fire away "old scout." Then the photographer asked me to say a few words about the College and how I like Kingston and, well, he asked me to give him my impressions of my first year of teaching at a college like Rhode Island, so I told him I thought Kingston was the most beautiful spot north of Annapolis and I loved the place very much, and I loved the students here. they are so democratic, but there was one thing that puzzled me very much since I came to Rhode Island, I said, and that was: "I've always wondered why they built the front door of Davis Hall where the back door ought to be."



By "Speed" Randall

By a glance at the picture it is painfully easy to see who is causing all the laughter. Note the poise and technique I use when expounding a funny one.

The one I was telling when the camera clicked was a little risqué, but by clever by-passing and shading I put it across big. Harriet and Marie enjoyed the joke great, as can be seen by their laughter. But Bill Gannon who is laughing because the others are and he didn't know what else to do. The same with his hands, he put them in his back pockets because he didn't know what else to do with them. Just contrast Bill with me. He is all uneasy, while I'm all easy goin'. That's why I rate so big with the co-eds. I'm smooth and fast. In the picture you will note my right arm on the point of encircling Harriet. We hadn't been there on the wall more than three hours before my hand was resting lightly on her right shoulder. Step right up and call me 'Speed.'



By Harry

When Florence let me put my arm around her I was all a-wiggle with ecstasy. Just before this picture was taken she had chucked me under the chin and I felt so exotic and gleeful that I put my arm right around her and held her and couldn't let go and that was how this picture was taken. I adored this picture, too, and would only let the GRIST fellow use it if he promised and crossed his heart that he would give it back. I really wanted it put in the GRIST because it shows me at my best. Florence thinks that I think she's the only one that counts with me, but that's a part of my system; I make every co-ed I go out with think that. My phone number is 467-R-4 if any others want to go out with me and take pictures.

"Don"

A type of young American manhood. With my heavy editorial duties, running the *Beacon* and GRIST during the Winter months, to say nothing of my "Glee Club," I need a nice long vacation when Summer comes around, so I take one (a forced one wherewithal) at Camp Devens with "Cap'n Ham'on's A'me." This picture depicts me getting the drop on the target. There's nothing like it, fellows. Join the Navy and see the world. Join Claude's Army and see the country about Kingston. When I was asked to sign on the dotted line I did not hesitate a moment, and I am not sorry I went through with it. The R. O. T. C. teaches discipline, cleanliness and command. Sign on the dotted line.



ON KINGSTON HILL

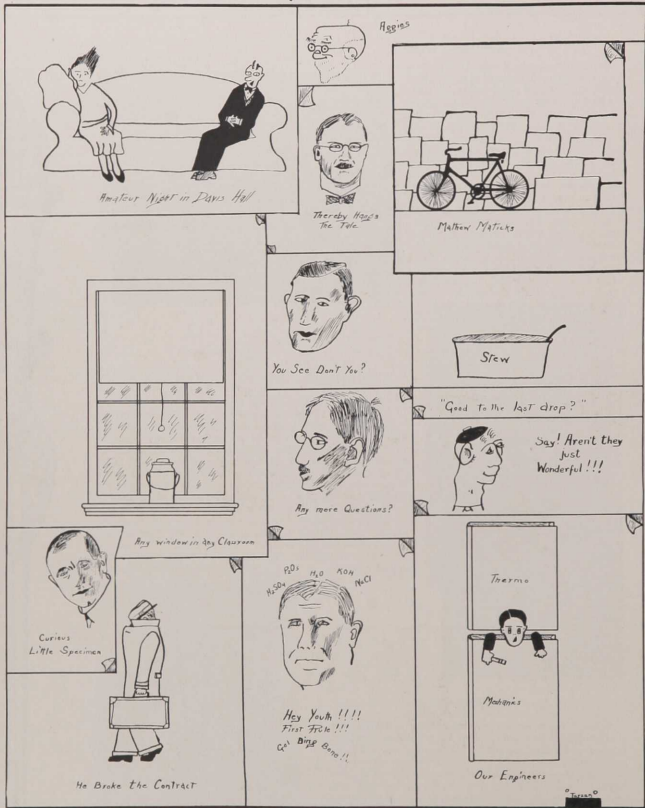



GRINDS



From Our Contemporaries

(With Apologies)

WHERE IT FALLS DOWN

PROF. SWEETING: "Do you believe in a more elastic currency?"
 MACINTOSH: "No, it's elastic enough. Why not make it more adhesive?"

Easy took a nasty aim.
 Then through the air his driver sped;
 He tore his sock upon a rock,
 "Great guns, a hole in one," he said.

MARTIN: "Say, I found a splinter in my hash this noon."
 DONALD: "Well, what did you do with it?"
 MARTIN: "Oh, I ate it with the rest of my board."

PAGE MRS. POST

(Scene—Tony's.) "And again she ordered another Hamburg."

FOOLISH QUESTIONS

AGNES (to another Co-ed drying her hair): "What you doing, drying your hair?"
 IRATE CO-ED: "No, I'm shining my shoes. Where are you—out driving at a four o'clock tea?"

SIX BEST SELLERS

"Why I Went to Yale"—Robert Strong.
 "The Woman Nobody Ever Heard"—Elsa Gramelsbach.
 "The Constant Whistler"—James Haslem.
 "Gentlemen Prefer Blondes"—Ira MacIntosh.
 "Women"—Chester Jensen.
 "An Outline of Everything"—George H. Picar.

"Will you get a sheepskin this year?"
 "Oh, yes—and if I leave early enough I'll get a couple of good overcoats, too."

 SOCIETY NEWS

Mr. and Mrs. Watson are being congratulated on the arrival of a son, William, who has just returned from Brown.

KINZIE: "There is something that always puzzles me in military matters."

CAPT. HAMMOND: "What is that?"

KINZIE: "How a standing army can be kept in good running order."

PROF. BARLOW (addressing his class): "I intend to show you a very fine specimen of a dissected frog which I have in this parcel."

Undoing the parcel, he discovered some sandwiches and a piece of fruit.

"But—but surely I ate my lunch," he said.

DENNIS: "Here's a question for you."

GRATTON: "Well, what is it?"

DENNIS: "Who is more apt to lose his balance, a tight rope walker or a bookkeeper?"

KIPPY: "I heard Stan Bliss was working in a shirt factory."

PECKHAM: "Yes, so he is."

KIPPY: "But why wasn't he working today?"

PECKHAM: "Oh, they are making night shirts this week."

FORD: "She plays a fair game of golf, doesn't she?"

GRAY: "Yes, if you watch her."



Hits

That Certain Feeling	FOUR "E'S AND A "D"
Five Foot-Two	"TED" SCHOELLER
You Have Me, I Have You	"CY" KIMBALL TO "SAMIE" FORBES
Oh, How I'm Waitin' for You	FIVE DOLLARS' WORTH OF SHEEPSKIN
Then I'll be Happy	JUNE 21ST
Paddlin', Madlin'	SORORITY INITIATION
Shake That Thing	OWEN CONROY
Don't Wake Me Up, Let Me Dream	BRUCE GRIFFITH
The Camel Walk	DOC. POTTER
Flamin' Mamie	GRAMELSBACH
Clap Hands, Here Come Lanza	WHO LOCKS THE DOOR
How Come You Do Me Like You Do	FIRPO TO KEANEY
Just a Little Drink	MAY PARTY
Why Don't You Marry the Girl?	HARRY WILBOURN
Oh, How I Miss You To-night	BASKETBALL TEAM





Acknowledgment

*The Board of Editors
of the
1926 Grist*

TOGETHER with the Business Board, wish to take this opportunity to express their appreciation and gratitude to the Photographers, Engravers and Printers whose co-operation and interest made this volume outstanding.

The Editors are grateful to all those who in any way contributed toward the success of this volume.



FINIS

Fohrburst

OUR ADVERTISERS



GRIST

26

For Successful Home Baking

the right choice of baking powder is essential—a baking powder that, in addition to raising the dough in just the proper manner, adds nutritive value to the food. When you use

RUMFORD

“THE WHOLESOME”

BAKING POWDER

everything you bake will be more wholesome, more delicate in texture, more delicious in taste than ever before. RUMFORD always produces the same perfect results at reasonable cost.

RUMFORD restores to fine wheat flour the nutritious and health-giving properties removed in the process of bolting.

RUMFORD makes bake days an unqualified delight to thousands of successful, happy housewives, because RUMFORD results in *real baking perfection*.

Each can contains an order for a Practical Cook Book, compiled by the Principal of the Boston Cooking School.

THE RUMFORD COMPANY

PROVIDENCE, R. I.



GRIST

26

Brown & Sharpe Machines and Tools have earned the title "Standard of the Mechanical World." You are cordially invited to visit the plant and see the manufacture of these products at any time.

Brown & Sharpe Products

Milling Machines
Grinding Machines
Gear Cutting Machines
Screw Machines
Cutters and Hobs
Machinist's Tools
Gears Cut to Order

The Brown & Sharpe No. 138 General Catalog should be in the hands of every one connected with the mechanical profession.

Write for your copy.

BROWN & SHARPE MFG. CO.

Providence, R. I., U. S. A.



Cotrell & Leonard

Albany, N. Y.

Caps

Gowns

Hoods

FOR ALL DEGREES

Selective Materials

Reasonable Prices

Perfect Workmanship

Intercollegiate Bureau of Academic
Costume

J. H. Preston & Co.

INC.

PROVIDENCE, RHODE ISLAND

Fruits

Vegetables

Cheese

Eggs

—and—

FERNCREST BUTTER

CALENDAR

1925-1926

We return to find the Freshmen in possession of the campus, Seniors find their dignity and superior aloofness a cloak to hide their curiosity, last year's Sophomores find the rare atmosphere of the upper strata strangely exhilarating, and Sophomores achieve that chameleonic change from innocent Freshmen to all-wise and all-knowing sages, while the Freshmen, till now flattered and praised, exalted and honored, has his puny bubble of success and self satisfaction rudely burst, and his day dream shattered. He is only a Freshman, and not the pride of the campus! He has been lectured and enlightened, hectorated and admonished by Faculty and oratorical Seniors, and now he humbly bows to the will of a Sophomore, he dares not speak to the co-ed he met the other day, he looks furtively behind him before passing within a building, and on Friday he sees a Junior cut him out. This is as it should be, all's well and right in the world, and we are now set for the best year ever. Our team has won a preliminary game, and Yemma has not yet made enough to retire on. Let's go, Rhody!

SEPTEMBER

21. Freshmen come to town, find out all about the place and decide to stay awhile.
23. Upper classmen register, and Gussie does his stuff.
24. We try out our new class schedule.
25. We meet the new Co-eds at the dance in Lippitt.
26. Rushing season begins for Δ T A. Goggie presents his latest release, "North of '36."
27. Sunday—day of rest. The Village Church "cordially invites Faculty and students to attend the services at 10:45 A. M."
28. Well established in the old rut. Resolutions not to flunk and all of that——!
29. "Dear Folks:—Please send me by return mail a check for \$10.00. I have a book to buy." Your loving son.
30. Keaney's boys are working hard already for the Connecticut game.

OCTOBER

2. Freshmen get homesick and go home to mother.
3. Rhode Island plays Western Maryland at Baltimore, and loses 7 to 0.
6. Freshmen play East Providence in first game of season, they lose 13 to 0.
7. We appear in Claude's college cut clothes for soldiers. Those who can read music will save shoe leather.
9. Cross Country meet at Kingston, Rhode Island loses to Mass. Aggies, by 26 to 28. Rhode Island beats Lowell Textile, in football 12 to 0.
12. Holiday, Columbus day.
13. We edification yesterday.
16. X Ω formal rush party.
17. New Hampshire wins football from Rhode Island, 26 to 0.
Θ Δ O formal rush party.
19. Σ K formal rush party. Sophs win rope pull and get their "candy."
21. Sorority bids are given out.
23. Rhode Island Varsity Cross Country team defeats Brown 21 to 34, and Freshmen team cleans up 27 to 32.
24. Rhode Island beats C. C. N. Y. at football, 12 to 7, in hard fast game. Freshmen also beat La Salle, 14 to 0.
26. "Antiquity of Man," a talk at assembly by Dr. Richard Lull of Yale University.
31. Worcester Polytech wins football game, 26 to 18, from Rhody, but loses Cross Country Meet, 35 to 18. Berardinelli and Mulcahy are lost in the woods. Beta Phi has annual Hallow E'en Dance.





Sheldon House Furnishing Co.

Dealers in

Furniture, Rugs, Glassware, Kitchenware, Ranges, Crockery,
Lamps, Phonographs, Wall Paper, Paints, Oils
Varnishes, Brushes, Alabastine, Lime, Paste, Floor Wax,
Paper Towels, Paper Plates, Cups, Napkins,
Linoleums, Congoleums, and Bedding

CROCKERY AND GLASSWARE RENTED FOR BANQUETS

Collegiate Tuxedos

TO HIRE
and
FOR SALE



WALDORF
CLOTHING CO.

212 Union Street
Providence

Largest Tuxedo House in Providence

Compliments of

HARRY R. LEWIS, '07

LEWIS FARMS

"The Home of Lewis Layers"

Davisville Rhode Island

RHODE ISLAND STATE COLLEGE

Offers Free Collegiate Instruction to residents of Rhode Island
who present for entrance fifteen units of high school work

COURSES OF STUDY

For Women

Home Economics
General Science

For Men

Agriculture
General Science
Business Administration
Engineering (Civil, Chemical
Electrical and Mechanical)

Teacher Training for both Men and Women
Specifically in Home Economics and Agriculture
Military Department, Reserve Officers' Training Corps

Board and Room at Cost

Total Estimate of Expenses Yearly—\$325

FOR CATALOGUE, Address

Registrar, Rhode Island State College

KINGSTON, RHODE ISLAND



CALENDAR

NOVEMBER

1. On this date fifty-seven men and women of the State College journeyed to Wakefield in a "Covered Wagon" to attend a religious exercise, and returned.
 5. Bates wrests game from Rhode Island, 13 to 0.
 6. "Bob" Strong sets new course record in Cross Country run against Tufts, Rhode Island easily winning by 20 to 37. Freshmen, however lose to Providence Tech, 51 to 12 in football.
- On this evening the first of the Lecture Association entertainments was held, the Little Theatre Party presenting "In Love with Love." Gertrude Williams scores heavily on the "Eds."
7. Rhode Island "Frosh" lose to Conn. Aggies, 14 to 2, at Storrs. Σ K Pledge Dance.
 10. Featuring ye "Aggie Ball," with Miss Directed.
 11. Armistice Day. (Sleep till noon). Θ X Dance.
 14. Rhode Island 0, Conn. Aggies 0. Football game at Kingston. Sorrows could not be drowned, nor a victory celebrated, but a good time was had in Lippit Hall, this day being set apart as official "Home Coming Day." Junior hats appear for the first time.
 16. New England Intercollegiate Cross Country run held in Boston, Rhode Island takes fifth place.
 17. Sophomores win football game from Freshmen, 20 to 0, thus giving the Freshmen the privilege of wearing their Freshmen caps another month in the spring, and red arm bands at all the major dances of the year.
 21. Rho Iota Kappa and Zeta Pi Alpha hold house dances.
 23. "Ye cave manne and hisse pictures on ye walles," by Dr. George B. MacCurdy of Yale.
 25. The "Boys" get their turkey at East Hall (?), and leave Kingston a la pied for points east and west. Lambda Chi Alpha and Delta Sigma Epsilon hold house dances.
 27. Thanksgiving Day at home with the family.
 30. Back again, with the same eagerness that we felt when we left.

DECEMBER

1. Rain to-day.
2. Rhode Island wins first basketball game of season with New Bedford Textile, 47 to 29. Rain stopped for drill.
3. It rained during the night, and this morning it was still complying with Volstead.
4. R. I. wins close game with Coast Guard Academy from New London, 35 to 29. Still raining.
5. Rain stopped last night.
8. Rhody loses to Yale, 34 to 17. ("Bob" Strong breaks another record).
11. Georgiana Barbara Such lectures on the "Hill Tribes of Northern Africa."
14. A memorable day for all of us. Dr. Ray Petty, the cause.
16. Freshmen win game from North Attleboro High, 55 to 5. Theta Chi and Lambda Chi win first round for Bigelow Cup. Senior Co-eds give party to women students and display dramatic ability.
17. Xmas parties at many houses, interesting presents given and received.
18. Exodus.
19. Kingston could to-day fittingly be used by some "Gray" for local color in his eulogy.
25. What do you think of the guy that wears Red Knickers?

JANUARY

1. Resolved not to make any New Year's resolutions. Broke it before noon.
4. We all come back to-day to save a dollar. "Mike" Gifford tells us in Assembly about intercollegiate conference at Princeton for discussion of "World Affairs."
5. Skating at Thirty Acres.
7. De Jen & Co. succeed to some extent before our sceptical audience.



GRIST

26

C. M. BIGELOW, 1912

A. J. MINOR, 1911

R. W. KENT, 1911

BIGELOW, KENT, WILLARD & CO.
INCORPORATED

CONSULTING ENGINEERS AND ACCOUNTANTS

PARK SQUARE BUILDING
BOSTON, MASSACHUSETTS

PRODUCTION—COSTS—SALES
BUILDING DESIGN—VALUATIONS—AUDITS
FINANCING

"DOC" HOWELL

The Criterion in
Collegiate Tailoring

75 Westminster Street
Providence, R. I.

**THE WESTERLY
FURNITURE CO.**

*Displays a Complete Assortment of Medium
and High Grade Furnishings at most
reasonable prices*

Convenient Credit Terms
HIGH STREET WESTERLY

WILLIAM P. VAUGHN
President

HERBERT W. VAUGHN
Secretary

ARTHUR S. VAUGHN
Treasurer

Established in 1847

L. VAUGHN COMPANY

Manufacturers of

SASH, DOORS, BLINDS
and BUILDERS' FINISH

1153-1155 WESTMINSTER STREET

PROVIDENCE, R. I.



CALENDAR

8. Freshmen beat Masee Prep, 30 to 24 in close game. Glee-Club Benefit Dance.
9. Recent report from Florida. "They sold him the land for a song, and they called it 'Tosti's Good Buy'."
11. Dr. Holyoke sings some jazz of 50 years ago.
12. Bridgewater Normal loses to Rhody, 48 to 28, and Freshmen beat Providence Tech, 38 to 18.
13. "And there's a hundred million others like me!"
14. Senior Co-eds beat Frosh, 24 to 22, and Juniors beat Sophs, 53 to 12.
15. Rhode Island loses to B. U., 44 to 30, at Boston.
16. M. I. T. wins close game, 30 to 26, from Rhody.
17. "Rabbi Gupp" presents the Jewish viewpoint in a new light at assembly. Second round of inter-fraternity debates. Theta Chi wins from Campus Club, and Beta Phi wins on default from Lambda Chi.
19. Freshmen beat Commercial High of Providence, 53-6.
20. Lanza blows a warning whistle before closing door, to prevent accident.
21. Soph Co-eds beat Frosh, 25 to 24, in hot battle.
22. Freshmen beat Barrington High, 21 to 10.
23. Northeastern University wins basketball game from Rhode Island, 43 to 25.
25. Dr. Gilbert speaks at assembly on the "Future of New England."
26. Freshmen beat East Providence High, 67 to 10.
28. Varsity team loses to Brooklyn Polytech, 29 to 25; revamped team shows unexpected form. Freshmen win from South Kingston High, 43 to 8.
29. The "Military Ball" presented by "The Student Battalion." One of the best ever.
30. Freshmen win from Pawtucket High, 85 to 14.

FEBRUARY

1. Prexy's brother tells us about "Charley," the horse.
3. Jugo-Slav Orchestra presents a varied and interesting program at Lecture Association Entertainment.
4. First big snowstorm. They shovel us out in time for classes.
6. Rhody beats Lowell Textile, 50-36.
8. Preliminary battle between Freshmen and Sophomores. Score, 32-29, in favor of Sophs.
10. Exams are in our midst.
12. Still exam-ing.
13. "Welcome Home."
16. Delta Alpha Psi house dance.
17. We register again.
19. Big night—We beat Boston University, 41 to 28, on home court.
20. Brown humbled by Freshmen, 32-19. Sigma Kappa, Chi Omega and Delta Sigma Epsilon hold initiations and banquets.
22. Washington has a birthday, and Bill Gannon illustrates Archimedes' Principle in Thirty Acres. Theta Delta Omicron holds initiation and banquet.
23. Northeastern bows to Rhode Island on the home floor, 40-29.
25. Fourth consecutive victory for the basketball team. Maine is once more defeated by Rhode Island, 38-33.
27. Another big day in Kingston! Fifth consecutive victory for the Varsity. Connecticut beaten, 32-27, in a close, hard fought game. Freshmen win their game with Connecticut Freshmen, 43-24, and the Co-eds keep their string of unbroken victories over Connecticut by winning, 32-19.

MARCH

1. Dr. Gallagher, Dean of Providence College, speaks at Assembly.
4. Rhode Island wins Triangular Debate; Affirmative with New Hampshire at Durham. Negative with Maine at Kingston. We lose to Brown, 44-27.



GRIST

26

Compliments of

THE COFFEE SHOP

ANTHONY H. BLISS

COAL
BUILDING MATERIALS



WAKEFIELD
BRANCH
CO.



GRAIN HARDWARE

T. O'CONNOR

FLORIST



Providence, R. I.



CALENDAR

5. Glee Club is well received in Westerly.
6. We invade Storrs, Varsity loses, 43-29, but Co-eds again win, 39-27.
8. To-day is Monday. Dean Randall of Brown speaks on the need of a better understanding of the student by his professor.
9. Fraternity meetings rudely interrupted by fire on pump house roof.
10. Freshmen win from Brown at Providence, 46-31, but Varsity loses hard fought game, 38-21. Red Haire captain for next year.
12. Sigma Kappa presents "The Elopement of Ellen." Our Freshmen close the basketball season with a victory over Connecticut Freshmen, 24-16.
15. Mr. Gardner of the Industrial Trust Company illustrates the capacity of the human mind to absorb figures.
16. Dr. Carroll goes to Washington. No Psy. and Ed.
17. St. Patrick's Day, and the Freshmen Co-eds give a party.
18. Baseball practice on the campus.
19. Orchestra benefit dance well attended. (After a while).
20. Clouds hang heavy in Kingston, looks like rain. Dr. Potter works overtime when we all get the flu. Delta Sigma has house dance.
21. Spring is here.
22. Raymond Perry, Superintendent of Technical and Industrial Education in Rhode Island, surprises us with an interesting "Chalk-a-logue."
23. Swimming season opens. Barnum was right. Freshmen-Soph game. Close battle in which Sophs win by a score of 32-29 after five minutes overtime.
24. Co-eds take to roller skating on campus and elsewhere.
25. Miss Fraser speaks to the girls in Y. W. Meeting on "Americanization."
27. Panhellenic Dance. Did you rate?
Freshmen play exhibition game with Bryant & Stratton. Score, 62-32.
29. Phi Delta "Spreads the News" at the weekly assembly exercises.

APRIL

1. Easter vacation starts. Lambda Chi Alpha house dance.
5. Theta Chi house dance.
6. Vacation's over.
10. Opening the baseball season, we play Bridgewater Normal at Kingston. Beta Nu Epsilon holds second house dance.
14. Our boys play against Harvard at Boston.
17. The team again journeys to Boston to play Northeastern. First half of Freshmen-Soph track meet. Phi Chapter of Sigma Kappa has annual spring dance.
24. Track meet with Northeastern at Kingston. Z II A House dance. Campus Club banquet.
27. Home baseball game with Clark.
28. Colby journeys from Waterville, Me., to play at Kingston.
30. Baseball with Maine, and Freshmen have track meet with La Salle Academy of Providence.

MAY

1. We meet our ancient rivals, the Connecticut Aggies, in track meet at Storrs.
4. Baseball game with Worcester Polytech at Worcester.
6. Another home game! Boston University this time.
7. Return game with Northeastern at Kingston.
8. Track meet with Trinity College at Kingston, and Freshmen hold meet with Brown Frosh.
12. The stage is set for another battle! Connecticut Aggies play on the Student Field.
13. Freshmen play opening game on their schedule with East Providence. Time out for the rest of the week! College as the world sees it! The Junior Prom!
14. Freshmen play Commercial High. Phi Delta presents J. M. Barrie's play, "What Every Woman Knows."



HARRIS
TRADE MARK - REG. U. S. PAT. OFF.
OILS
 AND
GREASES

America's

Leading
 Lubricants

For

Automobiles, Motorcycles, Airplanes, Motor Boats and
 All Classes of Industrial Machinery

An

Oil or Grease for Every Lubricating Requirement

A. W. Harris Oil Company

326 South Water Street

Providence, R. I.

BRANCH: CHICAGO, ILL.



CALENDAR

15. Next year's Freshmen come down to look the place over. We should have our annual Track Day shower to-day. Fraternity dances. Track meet.
16. Day of rest.
17. Team goes to Worcester to play Clark.
20. Tufts men visit Rhode Island's baseball diamond. Freshmen have track meet with Connecticut Frosh.
21. Freshmen battle with Technical.
- 21 to 22. Intercollegiate Track Meet at Boston.
22. Hope High baseball team clashes with our Freshmen on the home field.
- 25-26. Keaney takes the boys to Middletown and Hartford, playing Wesleyan and Trinity.
27. Freshmen engage Colt Memorial at Kingston. Freshmen and Sophs finish their track meet.
28. C. C. N. Y. comes to the country to play baseball at Kingston.
29. Co-eds have May Day exercises and entertain high school girls.

JUNE

1. Freshmen have big game of the season with Connecticut Frosh.
3. Varsity close their season with return game at Connecticut.
5. Freshmen close their season in game with Connecticut Frosh at Storrs.
7. Senior Examinations.
- 14-18. More exams, but we're through—we hope.
18. Junior girls present "Much Ado About Nothing" under the elms.
19. Class day exercises—The Seniors give away the college and attempt to enlighten underclassmen about their duties and responsibilities. We plant the ivy, etc. Alumni reunion.
20. We attend our first Baccalaureate address.
21. At last! We clasp our sheepskins gently but firmly and turn towards the great world and its opportunities. Oh, that we might see the calendar of time to note our record there! This puny record will soon be forgot and lost, but how deep will be the scratches recorded on the sands of time by our years of effort or misdemeanor!



WILCOX'S GARAGE

AUTOS FOR HIRE

LONG DISTANCE TRIPS SOLICITED
PRICES RIGHT

We Meet All Trains

Telephone 198-J-14

West Kingston, R. I.

DAY AND NIGHT SERVICE

Compliments of

GEORGE'S LUNCH

For Ladies and Gents

Kingston, R. I.

GEORGE J. MELISOTTE, Prop.

Try Our Specials Every Day

STEAK	CHOPS
SOUP	SALADS

Build with Wood
Equip with Hardware
Paint with Paint
Heat with Coal
Feed with Grain

FROM

WAKEFIELD LUMBER CO.

OUR PHONE IS
NARRAGANSETT 178

*We are waiting for
your order*

GRIST

26

MAINE'S



Established 1884

All Orders Given
Prompt and Careful
Attention

WHOLESALE RETAIL

CATERING A SPECIALTY

Telephone Narragansett Pier 281-M

Smart
Young Men's
Clothing



KENNEDY'S

Westminster and Dorrance Sts.
PROVIDENCE, R. I.

VAR'S BROS.

Druggists

WESTERLY, R. I.



GRIST

26



Official Photographer
To the 1926 Grist and Other College Annuals



Visitors Welcome to Our Studio

TULLY'S VOGUE STUDIO

44 WASHINGTON STREET

PROVIDENCE, R. I.

SUITE 509

Aldrich-Eldredge Company

Wholesale Grocers



PROVIDENCE, R. I.

Good Buildings Deserve Good Hardware

We specialize in attractive and serviceable hardware. Corbin quality for your house—Stanley hinges and hardware for your garage or barn.

We invite you to bring your Architect and Contractor and make free use of our display room in the selection of your hardware, asking only the privilege of quoting on your requirements.

BELCHER & LOOMIS
HARDWARE CO.
83-91 WEYBOSSET STREET
PROVIDENCE, RHODE ISLAND

"Every man has a style of his own as well as a character of his own."

—Fashion Facts.



In our well selected assortment of suits the exact kind for you is here. Our "Strand" Model Suit was designed specially for College Men and each season has increased in popularity.

Browning, King & Company

WESTMINSTER AND EDDY STS.
PROVIDENCE

Compliments of

Alling Rubber Co.

Westerly, R. I.



GRIST

26

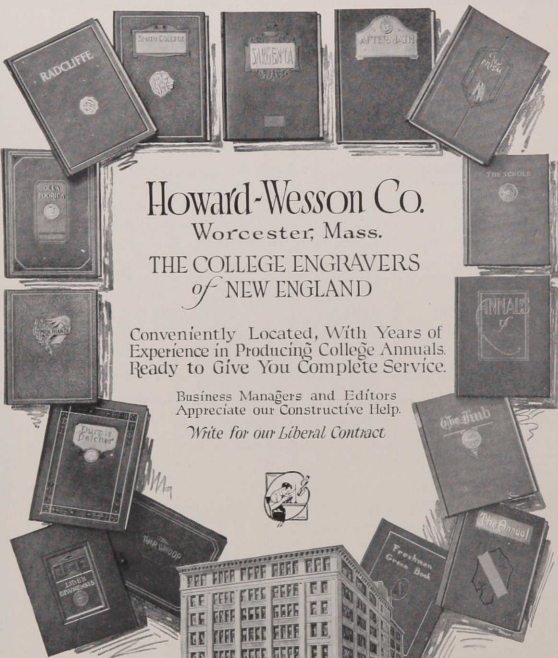

Howard-Wesson Co.
Worcester, Mass.
THE COLLEGE ENGRAVERS
of NEW ENGLAND

Conveniently Located, With Years of
Experience in Producing College Annuals.
Ready to Give You Complete Service.

Business Managers and Editors
Appreciate our Constructive Help.

Write for our Liberal Contract



Designing
Retouching
Half Tones, Color Plates

The Finest Engraving
Shop in New England
7th Floor, Printers Bldg



ENGRAVERS OF 1926 GRIST



GRIST

26

Daily Trucking Service

BETWEEN PROVIDENCE AND WAKEFIELD

TRANSFERS TO WESTERLY

Call 350-W for Your WOOD and ICE

Providence Office, Union 0319

HOLLEY ICE AND TRANSPORTATION
COMPANY

THE UTTER COMPANY

South County Printers

WESTERLY

RHODE ISLAND





Wakefield Trust Company

WAKEFIELD, R. I.

Capital, \$100,000

Surplus and Profit, \$200,000

BRANCH AT NARRAGANSETT PIER

Open Entire Year

Safe Deposit Boxes to Rent

Interest on Participation Account Paid

February 15 and August 15

BENJAMIN F. ROBINSON

President

JOHN E. BABCOCK

Secretary-Treasurer

FRANK W. CLEMENS

Asst. Treas. and Asst. Secy.

BESSIE P. CHAPPELL

2nd Asst. Secy. and Asst. Treas.

SUBSCRIBE TO AND ADVERTISE IN

The Beacon

The Rhode Island State College Weekly Paper

For Information Write to

RUSSELL A. ECKLOFF, *Business Manager*

PRINTING

AT THE

TIMES PRINTING
OFFICE

WAKEFIELD, R. I.

*Well, Promptly and Reasonably
Done*

WE SELL STATIONERY

W. I. MAIN

JEWELER

AND

WATCHMAKER

RADIO SALES AND SERVICE

Griffin Bldg., Main Street

WAKEFIELD

*Compliments of*WESTERLY
TEXTILE
CO.

DRAPERY FABRICS

George R. Partelow

Lunch Room

"BANANA PIE SPECIALTY"



Columbia Corner

Wakefield, R. I.



GRIST

26



The W. E. Barrett Company

Canal and Waterman Streets
Providence, R. I.

FARMING TOOLS SEEDS

Poultry Supplies

Fertilizers

Students' Lamps

Flash Lights

Electric Flats

AND OTHER SELECTED APPLIANCES AT LOWEST PRICES

SOUTH COUNTY PUBLIC SERVICE CO.

The Electric Shop

AT

WAKEFIELD

WESTERLY

WICKFORD

A. A. PRESBREY
& SON CO.

General Wood Workers

MILLING BOXES
HOUSE FINISH TANKS



PROVIDENCE, R. I.

THE
OXFORD
PRESS

Printers of Grist

THE OXFORD PRESS
The Complete Printing Plant



Broad 4563 Telephones Broad 6499

Cor. of Public and Temple Sts.
PROVIDENCE

B-R-O-A-D-C-A-S-T

Reg. U. S. Pat. Off.

*The mileage shoe
styled for college men*



THOMAS F. PEIRCE & SON
PROVIDENCE, R. I.

JOSEPH MARCUS
& CO.

Good Furniture



184-194 NO. MAIN STREET
PROVIDENCE, R. I.





Appreciation

THIS volume is published through the aid of our advertisers. It is our utmost desire that everyone who reads these pages will realize that they are interested in Rhode Island State College and the Class of 1926. Kindly mention the GRIST.

Patronize Our Advertisers

Index to Advertisers

	Page		Page
Aldrich-Eldredge	183	O'Connor, T.	177
Alling-Rubber Co.	183	Oxford Press	189
Barrett, W. E. Co.	188	Partelow, George R.	187
Beacon, The	186	Peirce, T. F. & Son	189
Belcher & Loomis Hardware Co.	183	Presbrey, A. A. & Son	189
Bigelow, Kent, Willard & Co.	175	Preston, J. H. & Co.	170
Brown & Sharpe Mfg. Co.	170	Rhode Island State College	173
Browning, King & Co.	183	Rumford Company	169
Coffee Shop	177	Sheldon House Furnishing Co.	172
Cotrell & Leonard	170	South Co. Public Service Co.	188
George's Lunch	180	Times Printing Office	187
Harris Oil	179	Tully Studio	182
Holley Ice and Transportation Co.	185	Utter Co., The	185
Howard-Wesson	184	Vars Brothers	181
Howell	175	Vaughn, L. Co.	175
Kennedy Company	181	Wakefield Branch Co.	177
Lewis Farms	172	Wakefield Lumber Co.	180
Main, W. I.	187	Wakefield Trust Co.	186
Maine's Ice Cream	181	Waldorf Clothing Co.	172
Marcus, Joseph & Co.	189	Westerly Furniture Co.	175
		Westerly Textile Co.	187
		Wilcox Garage	180



